



National Cycle Archive



**This document is brought to you by courtesy
of the National Cycle Archive**

**in partnership with the Veteran-Cycle Club
[Online Library](#)**

**Please acknowledge this source if you refer to this
material.**

Find out more about the National Cycle Archive at:

<http://nationalcyclearchive.org/Index.html>



National Cycle Archive



CATALOGUE No. 70

EVIAN (GB) LIMITED

LE DERAILLEUR SIMPLEX LTD.

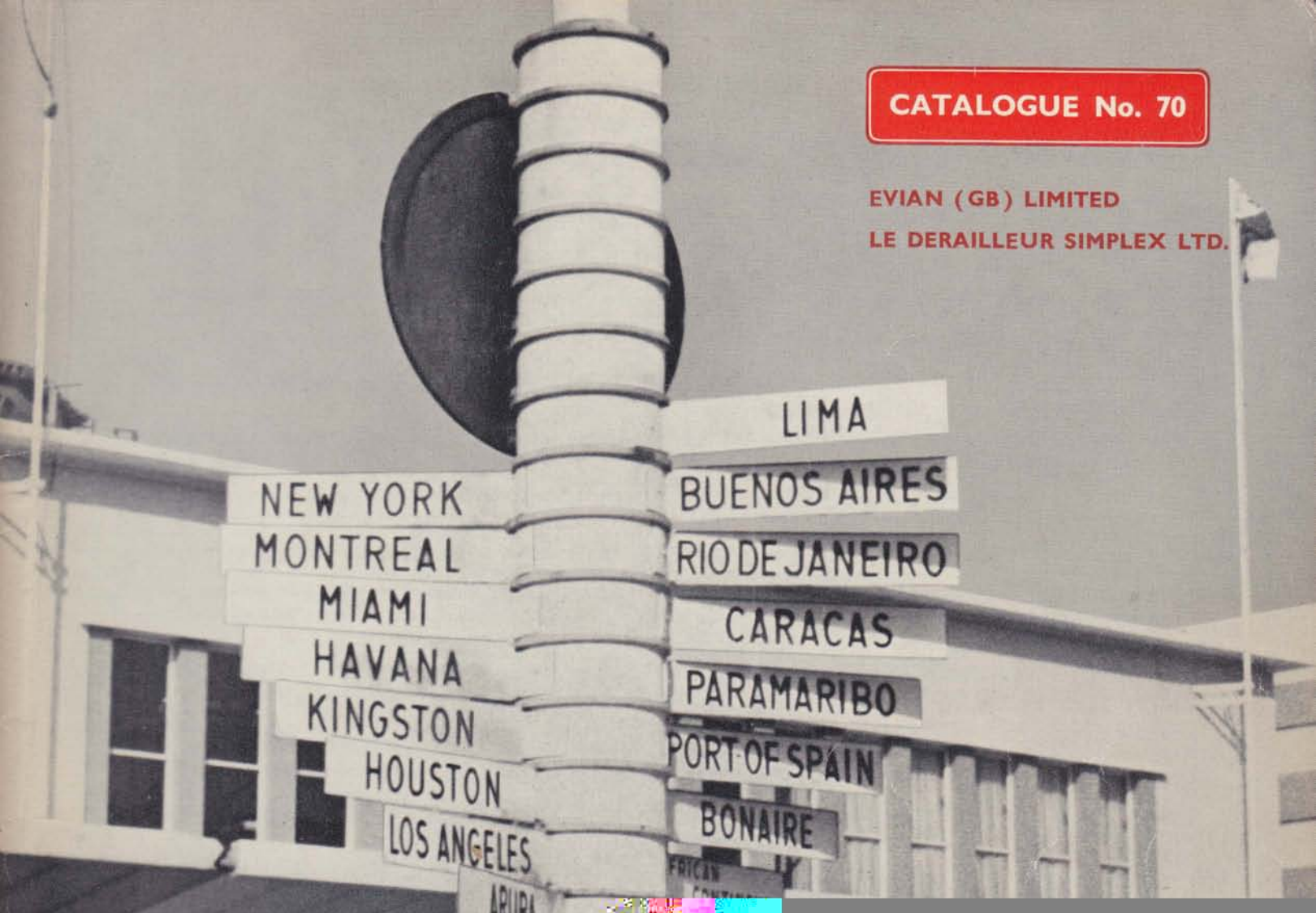

NEW YORK

MONTREAL

MIAMI

HAVANA

KINGSTON

HOUSTON

LOS ANGELES

APRIL

LIMA

BUENOS AIRES

RIODE JANEIRO

CARACAS

PARAMARIBO

PORT OF SPAIN

BONAIRE

FRICAN

CONY

CONDITIONS OF SALE OF EVIAN (GB) LIMITED

- (a) **TRADE MARKS.** "EVIAN" and all the other Trade Marks listed on Pages 2 and 3 of this catalogue are the Registered Trade Marks of Evian (GB) Limited (hereinafter referred to as "the Company").
- (b) **ADVERTISEMENTS.** If any of the Company's products covered by the aforementioned Registered Trade Marks are advertised by Purchasers, all such advertisements shall state that the same are the Registered Trade Marks of the Company.
- (c) **PROTECTION OF TRADE MARK AND MONOPOLY RIGHTS.** Purchasers of any products manufactured, sold or supplied by the Company under the said Trade Marks or any other Trade Marks appearing in this List undertake and agree (i) to bring fully to the notice of any other person or persons to whom they may sell or with whom they may deal in such products the terms of these Conditions of Sale (ii) not to alter, obscure, remove, conceal or otherwise interfere with any markings or other indications of the source of origin of the goods which may be placed by the Company thereon or on the containers in which the same are placed (iii) to immediately bring to the attention of the Company any improper or wrongful use of the Company's Trade Marks, emblems, designs, models or other similar industrial or commercial monopoly rights which come to their notice.
- (d) **RECOMMENDED PRICES.** The prices indicated in our Current Price List are the prices recommended as appropriate for the resale of the Company's goods. In any advertising of such goods by reference to this List the prices shall be so designated.
- (e) **EXCHANGE OR CREDIT.** Goods will not be accepted for exchange or credit after the expiry of ten days from the date of the Company's Invoice. No goods may be returned to the Company without the Company's prior consent in writing.
- (f) **DAMAGE IN TRANSIT.** When the price quoted includes delivery in the United Kingdom the Company will repair or replace free of charge goods manufactured by it and lost or damaged in transit provided the carriers and the Company receive written notification of such loss or damage within three days of delivery or (in the case of loss of the whole of a consignment) within seven days of receipt of notification from the Company of despatch. In no other circumstances will the Company be liable for loss or damage to goods in transit.
- (g) **SHORTAGES OR INCORRECT DELIVERY.** Claims for shortages or incorrect delivery will not be accepted unless the Company receives written notification of such shortage or incorrect delivery within three days of delivery.
- (h) **ACCEPTANCE OF CONDITIONS.** The placing of an order with the Company for any of the products specified in this List shall be deemed to be an acceptance on the part of the Purchaser that these Conditions of Sale shall apply to the transaction notwithstanding anything contained in the Purchaser's own order, correspondence or terms of business.

CONDITIONS OF SALE OF LE DERAILLEUR SIMPLEX LIMITED

The Conditions of Sale of Evian (GB) Limited as set out under paragraphs (a) to (h) shall apply in all respects to the products of Le Derailleur Simplex Limited and to the Registered Trade Marks of that Company which are "SIMPLEX" and all the other Trade Marks listed on Pages 2 and 3 of this catalogue.

GUARANTEE

1. The products of Evian (GB) Limited and Le Derailleur Simplex Limited are guaranteed against faulty material and/or manufacturing defects, for a period of 9 months from date of purchase.
2. The Guarantee does not cover defects arising from fair wear and tear, accident, neglect or misuse; or from incorrect installation or operation.
3. The Guarantee does not cover consequential loss or damage however arising and all liability in respect of any third party is expressly excluded.
4. The Guarantee will be rendered invalid if the equipment is altered, modified or transformed in any way without the written consent of the Company or if any components or accessories are replaced by types not specified by the Company.
5. The Guarantee is applicable only to the customer and is not transferable.
6. The Guarantee will be invalid if the serial number of the equipment is altered or defaced.
7. Any claim under the Guarantee must be made through the dealer from whom the purchase was made. He will normally be able to give the necessary attention. If for any reason this is impossible, a claim may be made to the Company and in either event the model and serial numbers must be quoted together with the date of purchase.

8. The decision of the Company in all cases of claims under this Guarantee shall be final and conclusive and the purchaser and user agree to accept the Company's decision on all questions as to defects and to exchange of components.
9. All warranties and conditions either express or implied by law whether statutory or otherwise are hereby expressly excluded and by acceptance of these conditions the Purchaser and/or user assumes responsibility for the goods being of sufficient suitability and quality for their purpose.
10. No person, firm or Company other than Le Deraillleur Simplex Limited and Evian (GB) Limited have authority to vary the terms of this Guarantee.

LE DERAILLEUR SIMPLEX LIMITED
London, N.W.10

EVIAN (GB) LIMITED
London, N.W.10

INTRODUCTION

LE DERAILLEUR SIMPLEX LTD. and EVIAN (GB) LTD. are two independent Companies who have joined their resources to produce this Comprehensive Price List for the benefit of our many supporters.

Simplex and EVIAN Cycle products command a wide reputation for their quality, sales distribution and spare parts service and the items distributed by the two companies in Great Britain, The British Commonwealth and Colonies deserve fully this reputation.

Simplex and EVIAN Products have proved their quality in racing events of International standing where International class riders fitted our Products and scored their outstanding victories.

The replicas of the " VICTORY " products used by these champions are distributed in this country and are stocked by leading wholesalers and Cycle Dealers and they are listed in the following pages for your convenience.

Packaging. To keep the Products clean and easy to stock and identify, we deliver them Boxed or in sachet, or wrapped in paper where other forms of packing are not convenient.

Items are referenced, fully guaranteed against manufacturing defects and should always be purchased in their original packing which bears the name of our Company. Maintenance and fitting instructions in English are enclosed with the items.

ORDERING

On Pages 2 and 3 we have indexed our Products by Trade Mark and by item. These tables will assist in locating the desired item rapidly.

INDEX BY TRADE MARKS (Listed Alphabetically)

**SIMPLEX AND JUY BRITISH REGISTERED TRADE MARKS—PROPERTY LE DERAILLEUR SIMPLEX LTD.
OTHER LISTED BRITISH REGISTERED TRADE MARKS—PROPERTY EVIAN (GB) LTD.
(OR AS LISTED BELOW)**

Trade Mark	British Registration Number	Products	Page Numbers
AD-HOC	—	Pumps... ..	83, 84
AVA	—	Cycle Stems, Rims, Cycle Parts, Class 12... ..	53—58
AMBROSIO	705084	Cycle Parts, Class 12	49—52
CAIMI	917621	Cycle Parts, Class 12	—
DETTO PIETRO	B778186 B846691	Cyclist Shoes, Class 25 Cycle Parts, Class 12	91—94
EVIAN	B669654 B846542 B876156 B876157 B880971 B880972 B880973	Cycle Parts, Class 12 Cyclist Drinking Bottles, Class 21 Lighting Sets, Class 11 Clothing and Footwear, Class 25 Clothing and Headgear, Electronics Equipment, all in Class 9... .. Furniture, Class 20 Toys, Games, Sporting Articles, Class 28... ..	{ 74, 85 88 61—64
EXCELTO	817944	Cycle Parts, Hubs and Wheels, Class 12	69—73
"FB—SIMPLEX"	B763251	Hubs and Quick Release, Class 12... ..	—
"FB" (Device)	891186	Hubs, Class 12	65—68
HELYETT	784620	Bicycles, Frames, Parts (Property Helyett Cycles Ltd.), Class 12	—
HINVERNO	833087	Cyclist Shoes, Class 25	91—94
JUY	B718145	Simplex Trade Mark, Class 12	4—28
JENATZY	696668	Cycle Parts, Class 12	—
LAM	B764655	Cycle Brakes, and all Class 12	—
LAPEBIE	767324 769812	Cycle Parts, Class 12 Lighting Sets, Class 11	86
MAGISTRONI	705086	Cycle Parts, Class 12	41—42
MAFAC	741335	Cycle Brakes and Cycle Parts, Class 12	75—82
NERVEX	693779	Frame Lugs, Cycle Parts, Class 12... ..	43—47
NERVAR	696666	Crank Sets, Cycle Parts, Class 12	87
NISI	B884195	Rims, Cycle Parts, Class 12... ..	—
NOLICATTANEO	B705082	Pedals, Cycle Parts, Class 12	87
PIVO	741334	Stems, Bends, Rims, Cycle Parts, Class 12	49—52
PIRELLI	—	Tyres and Tubes (Property Pirelli Ltd.)	89, 90
STRONGLIGHT	752272	Crank Sets, Cycle Parts, all Class 12	29—39
STELVIO	842554 848330	Cyclist Shoes, Class 25 Cycle Parts, Class 12	91—94
VITA	714499	Freewheels, Cycle Parts, Class 12	87

"Genuine products of Le Derailleur Simplex Limited and Evian (GB) Limited are distributed in the United Kingdom only by Le Derailleur Simplex Limited and Evian (GB) Limited. Factors and Dealers are warned against spurious imported goods which might be offered for sale to them under these Trade Marks. Any resale or attempted resale of such spurious goods could give rise to legal proceedings for infringement. In cases of doubt as to whether any such goods offered to them are genuine, Factors and Dealers are urged to consult Le Derailleur Simplex Limited or Evian (GB) Limited quoting the source of the offer."

INDEX BY TRADE MARKS (Listed Alphabetically)

SIMPLEX AND JUY BRITISH REGISTERED TRADE MARKS—PROPERTY LE DERAILLEUR SIMPLEX LTD.
OTHER LISTED BRITISH REGISTERED TRADE MARKS—PROPERTY EVIAN (GB) LTD.
(OR AS LISTED BELOW)

Trade Mark	British Registration Number	Products	Page Numbers
SIMPLEX	579876	Cycle Gears, Cycle Parts, Class 12... ..	4—28
	B683564	Cycle Gears	4—28
	B728286	Cycle Gears	4—28
	896276	Freewheels, Cycle Parts, Class 12	26
FB—SIMPLEX	B763251	Cycle Gears, Cycle Parts, Class 12	—
JUY—SIMPLEX	B760537	Cycle Gears, Cycle Parts, Class 12	4—28
JUY	B718145	Cycle Gears, Cycle Parts, Class 12	4—28
AURELIA	713347	Class 11	86
ARDAV	769691	Class 11	—
CLARION	769888	Class 11	—
LAMA	B764655	Class 20	—
PARACASS	785347	Class 28	—

Product Trade Mark	Page No.	Item	Product Trade Mark	Page No.	Item
AD-HOC	83, 84	Pumps	MAFAC	75—82	Brakes, Tools
AVA	53—58	Stems, Rims, Bends	NERVEX	43—47	Frame Parts
AMBROSIO	49—52	Stems, Bends	NERVAR NISI	87 59—60	Cranks, Head Sets Rims
DETTO PIETRO	91—94	Shoes, Mitts Crash Hats	NOLICATTANEO	87	Pedals
EVIAN	61—64	Rims	PIVO	49—52	Bends, Stems
EVIAN	74, 85, 88	Cycle Parts	PIRELLI	89, 90	Tyres, Tubes
EXCELTO	69—73	Hubs	STRONGLIGHT	29—39	Crank Sets, Head Sets
" FB "	65—68	Hubs	VITA	87	Freewheels
HELYETT	—	Bicycles	SIMPLEX	4—28	Gears, Rings
LAPEBIE	86	Lighting			
MAGISTRONI	41, 42	Cranks, Head Sets			

S I M P L E X

L'Ensemble "Prestige" constitue une révolution incomparable dans le fonctionnement des dérailleurs. Pour nous il a été un auxiliaire très précieux aussi bien dans la victoire du Tour de France, que celle du Championnat du Monde.

A. J. F.

H. Hallim



ANQUETIL
VAINQUEUR TOUR
DE FRANCE 1962



STABLINSKI
CHAMPION DU MONDE
1962

ANQUETIL won the Tour de France 1962 as well as the Grand Prix des Nations 1962 . . .

STABLINSKI won the World Championship 1962 . . .

Both were equipped with the new SIMPLEX "PRESTIGE" GEARS

THE ABOVE MESSAGE APPEARED IN OUR 1962 CATALOGUE
EIGHT YEARS LATER, THE "PRESTIGE" GEAR REMAINS THE BEST GEAR

"PreStige"

★ A NEW DIMENSION IN GEARS

★ A NEW DIMENSION IN PRICES



S I M P L E X



REGISTERED TRADE MARKS

Nos. 579876, B683564, B718145, B728286, B760537, B763251, 896.276

PATENTS AND REGISTERED DESIGNS

SIMPLEX PRODUCTS ARE PROTECTED BY BRITISH AND FOREIGN PATENTS AND REGISTERED DESIGNS
PROPERTY LE DERAILLEUR SIMPLEX LTD.



LE DERAILLEUR SIMPLEX LIMITED

69 MANOR PARK ROAD
HARLESDEN, LONDON, N.W.10

Telephone : 01-965 2510



"Prestige" 1970



TESTS CARRIED OUT ON SIMPLEX "PRESTIGE" GEARS

1. Rear Derailleur and front changer, fitted to a mechanised gear changing device turning at an average speed of 49.310 km per hour.

NUMBER OF GEAR CHANGES—applied non-stop :—

On front changer 16 changes per minute
On 5-speed freewheel, rear 14 changes per minute

2. The following tests were carried out in immediate succession, non-stop :—

Description of test	Number of hours	Average speed	Total k/metre	Number of gear changes	
				Rear gear	Front changer
	Hours	Km/h	Km		
A. Test in ambient temperature	172	49.310	8,481	144,480	165,120
B. Test in temperature of 80° cent	59	49.310	2,909	49,560	56,640
C. Test in temperature of 95° cent	31	49.310	1,528	26,040	29,760
D. Test with gear and front changer totally immersed in water at ambient temperature	77	49.310	3,796	64,680	73,920
E. Test in temperature of 80° cent	4	49.310	197	3,360	3,840
F. Gear and front changer placed in refrigeration container at —10° cent	168	—	—	—	—
... taken out and immediately operated at temperature of 95° cent	14	49.310	690	11,760	13,440
Total number of hours of test on the same gear and front changer and total number of gear changes during test	Hours 525		Km 17,601	Gear changes (rear) 299,880	Gear changes (front) 342,720

3. At the end of the test, both gears were in working order.

A summary of these tests indicates that the gears were operating non-stop for 22 days and nights, during which time there were nearly 300,000 gear changes on the rear Derailleur and 343,000 gear changes on the front changer.

At the average running speed of the tests, a cyclist would have travelled 17,601 kms or approximately 10,500 miles non-stop.

This same cyclist (who would not have survived the test !) would have travelled 77 hours with his gears totally immersed in water, 63 hours in heat reaching 80° centigrade (182° F), 45 hours in heat reaching 95° centigrade (210° F) (water boils at 100° C) and below freezing point of minus 10° centigrade (13° F).

THIS IS SIMPLEX QUALITY





Code No.	DESIGNATION AND SPECIFICATION	RETAIL PRICE per Unit																																								
<p>GEARS FOR ORIGINAL EQUIPMENT (Prices and Terms on request)</p> <hr/> <p>★ COMPOSITION OF GEARS (Rear Derailleur Only) One Gear Mechanism, Rear. One Right hand lever, clip-on or Braze-on, supplied with cable (without outer casing).</p> <p>★ COMPOSITION OF GEARS (Rear Derailleur and Front Changer) One Gear Mechanism, Rear. One Front changer mechanism. One Double Lever clip-on (R/H and L/H), or two braze-on levers R/H and L/H. Supplied with cables front and rear (without outer casing).</p> <p>★ COMPOSITION OF GEARS (with Handlebar Control) Same as above, except that the conventional levers are replaced with handlebar controls Code 1126 and/or Code 1127, supplied with special cables and with white outer casing. With this composition, cable stops Code 1093 and/or Code 1094 are required. These should be ordered separately.</p> <p>★ FREEWHEELS (O.E.) Our stock size is in 5-speed Code 66/OE, 14-16-18-21-24.T. For other sprocket combinations please consult us. Freewheels are available with or without gears. Gears are supplied with or without freewheel.</p>																																										
<p>SIMPLEX FORK ENDS, FRONT AND REAR—SIMPLEX Braze-on parts</p> <table border="0" style="width: 100%;"> <tr> <td style="width: 10%;">1080</td> <td>Pair, Simplex Ref. 881/881B, Rear Fork Ends</td> <td>... ..</td> <td>Pair</td> </tr> <tr> <td>1081</td> <td>Pair, Simplex Ref. 1600/1601, Rear Fork Ends with Gear Support</td> <td>... ..</td> <td>Pair</td> </tr> <tr> <td>1082</td> <td>Pair, Simplex Ref. 1752/1753, Rear Fork Ends with Gear Support</td> <td>... ..</td> <td>Pair</td> </tr> <tr> <td>1083</td> <td>Pair, Simplex Ref. 1611/1611.G, Rear Fork Ends with Gear Support</td> <td>... ..</td> <td>Pair</td> </tr> <tr> <td>1084</td> <td>Pair, Simplex Ref. 932/933, Front Fork Ends</td> <td>... ..</td> <td>Pair</td> </tr> <tr><td colspan="4"><hr/></td></tr> <tr> <td>1086</td> <td>Simplex Ref. 599, Lever Boss</td> <td>... ..</td> <td></td> </tr> <tr> <td>1087</td> <td>Simplex Ref. 894, Cable Tunnel, Single, R/H</td> <td>... ..</td> <td></td> </tr> <tr> <td>1088</td> <td>Simplex Ref. 1440.B, Cable Eye</td> <td>... ..</td> <td></td> </tr> <tr> <td>1089</td> <td>Simplex Ref. 1094, Cable Tunnel, Single, L/H</td> <td>... ..</td> <td></td> </tr> </table>			1080	Pair, Simplex Ref. 881/881B, Rear Fork Ends	Pair	1081	Pair, Simplex Ref. 1600/1601, Rear Fork Ends with Gear Support	Pair	1082	Pair, Simplex Ref. 1752/1753, Rear Fork Ends with Gear Support	Pair	1083	Pair, Simplex Ref. 1611/1611.G, Rear Fork Ends with Gear Support	Pair	1084	Pair, Simplex Ref. 932/933, Front Fork Ends	Pair	<hr/>				1086	Simplex Ref. 599, Lever Boss		1087	Simplex Ref. 894, Cable Tunnel, Single, R/H		1088	Simplex Ref. 1440.B, Cable Eye		1089	Simplex Ref. 1094, Cable Tunnel, Single, L/H	
1080	Pair, Simplex Ref. 881/881B, Rear Fork Ends	Pair																																							
1081	Pair, Simplex Ref. 1600/1601, Rear Fork Ends with Gear Support	Pair																																							
1082	Pair, Simplex Ref. 1752/1753, Rear Fork Ends with Gear Support	Pair																																							
1083	Pair, Simplex Ref. 1611/1611.G, Rear Fork Ends with Gear Support	Pair																																							
1084	Pair, Simplex Ref. 932/933, Front Fork Ends	Pair																																							
<hr/>																																										
1086	Simplex Ref. 599, Lever Boss																																								
1087	Simplex Ref. 894, Cable Tunnel, Single, R/H																																								
1088	Simplex Ref. 1440.B, Cable Eye																																								
1089	Simplex Ref. 1094, Cable Tunnel, Single, L/H																																								
<p>FRAME FITTINGS—CLIP-ON (including Clip, Screw, Nut)</p> <table border="0" style="width: 100%;"> <tr> <td style="width: 10%;">1090</td> <td>Sets, Simplex Ref. 2111, casing clip 1$\frac{1}{8}$"</td> <td>... ..</td> <td>(Set of 3)</td> </tr> <tr> <td>1091</td> <td>Simplex Ref. 2112, Casing stop 7/16"</td> <td>... ..</td> <td>each</td> </tr> <tr> <td>1092</td> <td>Simplex Ref. 2113, Tunnel/Casing stop 1$\frac{1}{8}$"</td> <td>... ..</td> <td>each</td> </tr> <tr> <td>1093</td> <td>Simplex Ref. 1224.B, Clip-on (Single) cable stop (for Tube 1$\frac{1}{8}$")</td> <td>... ..</td> <td>each</td> </tr> <tr> <td>1094</td> <td>Simplex Ref. 1225.B, Clip-on (Double) cable stop (for Tube 1$\frac{1}{8}$")</td> <td>... ..</td> <td>each</td> </tr> </table>			1090	Sets, Simplex Ref. 2111, casing clip 1 $\frac{1}{8}$ "	(Set of 3)	1091	Simplex Ref. 2112, Casing stop 7/16"	each	1092	Simplex Ref. 2113, Tunnel/Casing stop 1 $\frac{1}{8}$ "	each	1093	Simplex Ref. 1224.B, Clip-on (Single) cable stop (for Tube 1 $\frac{1}{8}$ ")	each	1094	Simplex Ref. 1225.B, Clip-on (Double) cable stop (for Tube 1 $\frac{1}{8}$ ")	each																				
1090	Sets, Simplex Ref. 2111, casing clip 1 $\frac{1}{8}$ "	(Set of 3)																																							
1091	Simplex Ref. 2112, Casing stop 7/16"	each																																							
1092	Simplex Ref. 2113, Tunnel/Casing stop 1 $\frac{1}{8}$ "	each																																							
1093	Simplex Ref. 1224.B, Clip-on (Single) cable stop (for Tube 1 $\frac{1}{8}$ ")	each																																							
1094	Simplex Ref. 1225.B, Clip-on (Double) cable stop (for Tube 1 $\frac{1}{8}$ ")	each																																							



Code No.	DESIGNATION AND SPECIFICATION	RETAIL PRICE
		per Unit
<p>FRONT CHANGERS—BOXED—(CLIP-ON)—(Changer Mechanism, Control Lever with Cable and Outer Casing)</p>		
1100	Simplex " Competition " Front Changer	17/2
1101	Simplex " Prestige AV.223 " Front Changer with L/H Lever Ref. 2951.A, Boxed	
1102	Simplex " Prestige AV.223 " Front Changer with Double Lever 2952.A, Boxed	
1103	Simplex " Prestige AV.223 " Front Changer with L/H Lever 2954.A (on Perf. Clip 2269), Boxed	
1106	Simplex " Prestige AV.223 " Front Mechanism complete (Less Lever), Sachet	
<p>REAR DERAILLEUR GEARS, Boxed (Gear Mechanism, Control Lever with Cable and Outer Casing) —Model " P " fits Standard Fork Ends —Model " N " fits Fork Ends made for Italian Gears, and Simplex Rear Fork End Type 1600/1601, 1752/1753 —Model " Criterium " fits Standard Fork Ends as well as Fork Ends with Gear Hanger</p>		
1110	Simplex " Prestige 537/P " Gear with R/H Lever 2950.A, Boxed	
1111	Simplex " Prestige 537/N " Gear with R/H Lever 2950.A, Boxed	
1112	Simplex " Prestige Criterium " Gear with R/H Lever 2955.A, Boxed	
<p>GEAR AND FRONT CHANGER COMBINATION—BOXED Composition :—One " Prestige " Gear Mechanism Model P, N, or " Criterium " —One " Prestige AV.223 " Front Mechanism —One Double Lever Unit, R/H and L/H, clip-on, with Cables and Outer Casing</p>		
1114	Simplex 537/P-AV.223, Gear and Front Changer with Double Lever 2952.A, Boxed	
1115	Simplex 537/N-AV.223, Gear and Front Changer with Double Lever 2952.A, Boxed	
1116	Simplex Criterium-AV.223, Gear and Front Changer with Double Lever Ref. 2957.A, Boxed	
<p>REAR DERAILLEUR MECHANISM ONLY</p>		
1118	Simplex " Prestige 537/P," Mechanism only	
1119	Simplex " Prestige 537/N," Mechanism only	
1120	Simplex " Prestige-Criterium," Mechanism only	
<p>LEVER UNITS</p>		
<p>PRESELECTOR LEVER UNIT (with Cable and Outer Casing)</p>		
1124	Simplex Preselector Lever Unit, Model PC, " Click Shift," with cable and Outer Casing, (Fits to steering column).	
1125	Simplex Preselector Lever Unit, Model GC, " Click Shift " with cable and Outer Casing, (Fits to top of tube of frame)	



Code No.	DESIGNATION AND SPECIFICATION	RETAIL PRICE	
		per Unit	
HANDLEBAR CONTROL LEVERS . . AND . . DEMULTIPLICATOR RELAIS			
1126	Simplex Handlebar Control Ref. 2615.A, with Cable 2632 (79 inch) and White Outer Casing ...	29/-	
1127	Simplex Handlebar Control Ref. 2615.A, with Relais 2343, with Cable 2632 (79 inch), and two White Outer Casings ...		
1128	Simplex Demultiplier Relais 2343, Lever to gear (clip-on, complete with cable) ... each		
LEVER UNITS, CLIP-ON, FOR "PRESTIGE" GEARS (Fit Tube 1 1/8")			
1130	Simplex Ref. 2950.A R/H Lever Unit with cable and casing ("Prestige") ...		
1131	Simplex Ref. 2951.A L/H Lever Unit on D/Clip, with cable and casing ("Prestige") ...		
1132	Simplex Ref. 2952.A Double Lever Unit with cables and casing ("Prestige") ...	12/6	18/-
1133	Simplex Ref. 2954.A L/H Lever Unit on perforated clip Ref. 2269, with cable and casing ("Prestige") ...	7/3	10/6
1134	Simplex Ref. 2955.A R/H Lever Unit, with cable and outer casing ("Criterion") ...		
1136	Simplex Ref. 2957.A Double Lever Unit, with cables and outer casing ("Criterion") ...		
LEVER UNIT, CLIP-ON, LARGE SIZE			
1138	Simplex Ref. 2960.A R/H Lever Unit (Large), with cable and casing ("Stick Shift") ...		
1139	Simplex Ref. 2962.A Double Lever Unit (Large), with cables and casings ("Stick Shift") ...		
LEVER UNITS, BRAZE-ON, FOR "PRESTIGE" GEARS			
1140	Simplex Ref. 2953.B R/H Lever Unit, Braze-on, with cable ("Prestige") ...		
1141	Simplex Ref. 2953G.B L/H Lever Unit, Braze-on, with cable ("Prestige") ...		
1142	Simplex Ref. 2958.B R/H Lever Unit, Braze-on, with cable ("Criterion") ...		
1143	Simplex Ref. 2958G.B L/H Lever Unit, Braze-on, with cable ("Criterion") ...		
1144	Simplex Ref. 2961.B R/H Lever Unit, Braze-on, with cable (Large) ("Stick Shift") ...		
1145	Simplex Ref. 2961G.B L/H Lever Unit, Braze-on, with cable (Large) ("Stick Shift") ...		
1146	SIMPLEX SECURITY STOP Ref. 2585 ... each		
GEAR ROLLERS			
1150	Sachet Ref. S/10—(2 Rollers 1882 for "Prestige 537" gears, Models 1965 to 1967) ... Sachet	5/3	7/6
1151	Sachet Ref. S/12—(2 Rollers 2052 on Ball Bearing, for "Criterion" gears) ... Sachet	13/-	18/6
1152	Sachet Ref. S/14—(2 Rollers 2648 for "Prestige 537" gears, Model 1968/1970) ... Sachet	5/3	7/6
1153	Sachet Ref. S/16—(2 Rollers 2651 on Ball Bearing, for "Criterion" Gear Model 1968/1970) Sachet	13/-	18/6
CABLES AND OUTER CASING			
1155	Simplex Ref. 2334, Rear Cable "Prestige-Criterion" ... each		
1156	Simplex Ref. 2338, Front Cable (AV.223) ... each		
1157	Simplex Ref. 2344, Cable for Relais 2343 ... each		
1158	Simplex Ref. 2632, Special Cable for Handlebar Control (gear side—79") ... each		
1159	Simplex Ref. 2633, Special Cable for Handlebar Control (front changer side—57") ... each		
1160	Simplex Ref. 594, Rear Cable Casing, White ... each		
1161	Simplex Ref. 1786, Front Cable Casing, White ... each		



Code No.	DESIGNATION AND SPECIFICATION	RETAIL PRICE
		per Unit
1165	Simplex Spoke Protection Disc, Steel, Chrome Plated, Large Diameter, 7½"	
1166	Spoke Protection Disc, Dural	
SIMPLEX TOOLS		
1167	Hand Tap for Simplex Lever Boss Ref. 599	
1168	Hand Tap for Simplex Rear Fork End	
SIMPLEX SEAT PILLAR		
1169	Simplex Seat Pillar "Special Course," Steel, Chrome Plated each (Available in diameter m/m, 26 — 26, 2 — 26, 4 — 26, 8 — 27 — 27, 2)	
SIMPLEX QUICK RELEASE MECHANISM (For use with Hollow Axle Hubs)		
1170	Simplex Quick Release Mechanism, Front, complete	
1171	Simplex Quick Release Mechanism, Rear, with two Ref. 892 Fork End Stops, complete	

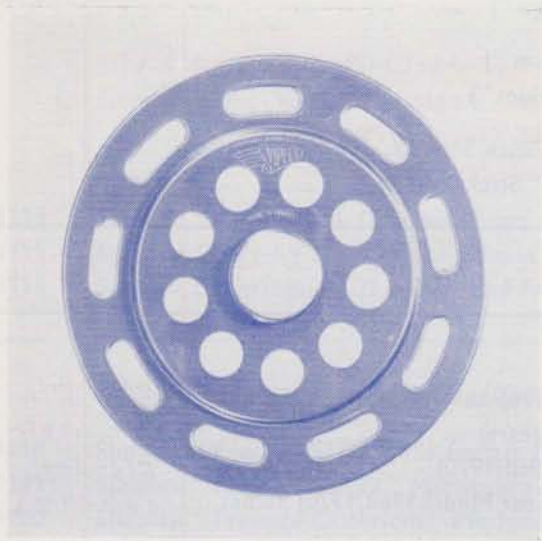

(Code No. 1165) SIMPLEX SPOKE PROTECTION DISC. Diameter 7½".

(Code No. 1169)— Simplex Seat Pillar for Racing Cycles. Fully Adjustable.

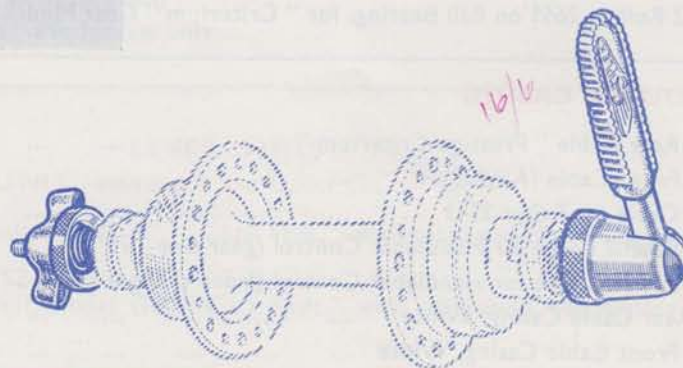
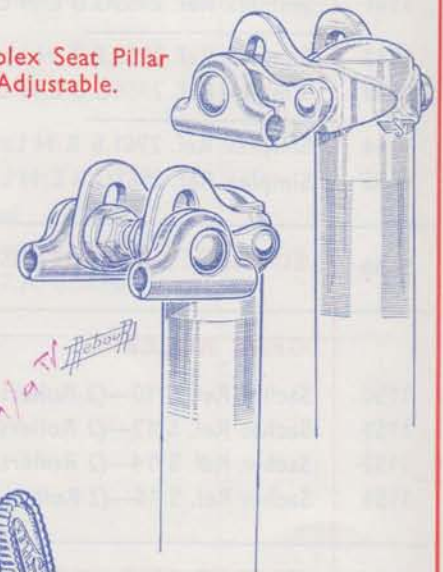

(Code No. 1170/71) QUICK RELEASE MECHANISM.



SIMPLEX DOUBLE CHAINWHEELS—FOR CHAIN $\frac{3}{32}$ "
(DELIVERED UNASSEMBLED—ORDER RINGS AND SCREWS)

<p>" GRAND SPORT "—5 PIN ORDER : 1 INNER RING, Steel or Dural 1 OUTER RING, Steel or Dural 1 SACHET AC.3 (Code 1194) (All Assembling Screws)</p>	<p>" COMPETITION "—3 ARM (STRAIGHT) ORDER : (For Use with Cranks made for Double Rings) 2 RINGS, Steel or Dural 1 SACHET AC.1 (Code 1192) (All Assembling Screws and Arms)</p>	<p>" COMPETITION "—3 ARM (CRANKED) ORDER : (For Use with Cranks made for Single Ring) 2 RINGS, Steel or Dural 1 SACHET AC.2 (Code 1193) (All Assembling Screws and Arms)</p>
-----------------------------------------------------------------------------------------------------------------------------------------------------------------------------	-----------------------------------------------------------------------------------------------------------------------------------------------------------------------------------------------------------	---------------------------------------------------------------------------------------------------------------------------------------------------------------------------------------------------------

Code No.	DESIGNATION AND SPECIFICATION	RETAIL PRICE	
			per Unit
RINGS FOR " COMPETITION "—3 ARM—DOUBLE CHAINWHEEL—For Chain $\frac{3}{32}$"			
STEEL			
1175	" Competition " Ring, Steel, in 45, 46, 47 Teeth ...	each	
1176	" Competition " Ring, Steel, in 48, 49, 50 Teeth ...	each	
1177	" Competition " Ring, Steel, in 51, 52 Teeth ...	each	
DURAL			
1178	" Competition " Ring, Dural, in 45, 46, 47 Teeth ...	each	
1179	" Competition " Ring, Dural, in 48, 49, 50 Teeth ...	each	
1180	" Competition " Ring, Dural, in 51, 52 Teeth ...	each	
1181	" Competition " Ring, Dural, in 53, 54 Teeth ...	each	
RINGS FOR " GRAND SPORT "—5 PIN—DOUBLE CHAINWHEEL—For Chain $\frac{3}{32}$"			
STEEL			
1182	" Grand Sport " Ring, Steel, Inner, in 28, 30 Teeth ...	each	
1183	" Grand Sport " Ring, Steel, Inner, in 32, 36 Teeth ...	each	
1184	" Grand Sport " Ring, Steel, Inner, in 40 Teeth ...	each	
1185	" Grand Sport " Ring, Steel, Outer (without screws), in 44, 46 Teeth ...	each	
1186	" Grand Sport " Ring, Steel, Outer (without screws), in 48, 50 Teeth ...	each	
DURAL			
1187	" Grand Sport " Ring, Dural, Inner, in 28, 30 Teeth ...	each	
1188	" Grand Sport " Ring, Dural, Inner, in 32, 36 Teeth ...	each	
1189	" Grand Sport " Ring, Dural, Inner, in 40 Teeth ...	each	
1190	" Grand Sport " Ring, Dural, Outer (without screws), in 44, 46 Teeth ...	each	
1191	" Grand Sport " Ring, Dural, Outer (without screws), in 48, 50 Teeth ...	each	
ASSEMBLING PARTS FOR SIMPLEX DOUBLE CHAINWHEEL			
1192	Sachet Ref. AC.1 ... (Ref. $\frac{990}{3}$, $\frac{991.B}{6}$, $\frac{977}{6}$) sachet		
1193	Sachet Ref. AC.2 ... (Ref. $\frac{998}{3}$, $\frac{991.B}{6}$, $\frac{977}{6}$) sachet		
1194	Sachet Ref. AC.3 ... (Ref. $\frac{993}{5}$, $\frac{994}{5}$, $\frac{697}{3}$, $\frac{698}{3}$, $\frac{699}{3}$) sachet		

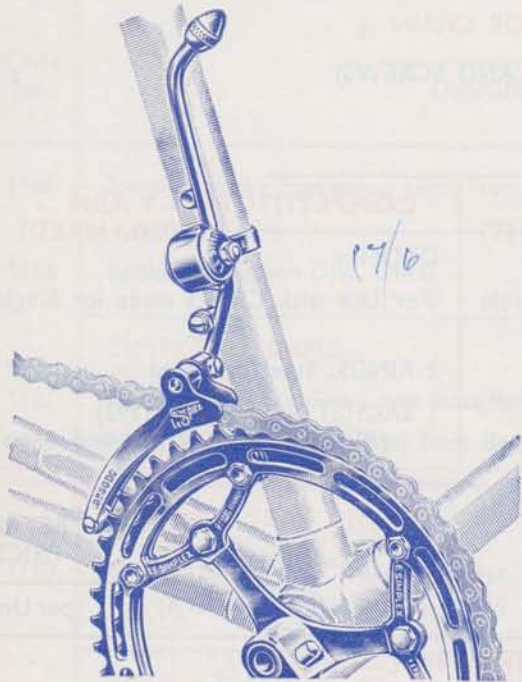

(Code No. 1100) "COMpetition" Front Changer, simple and efficient direct operation.

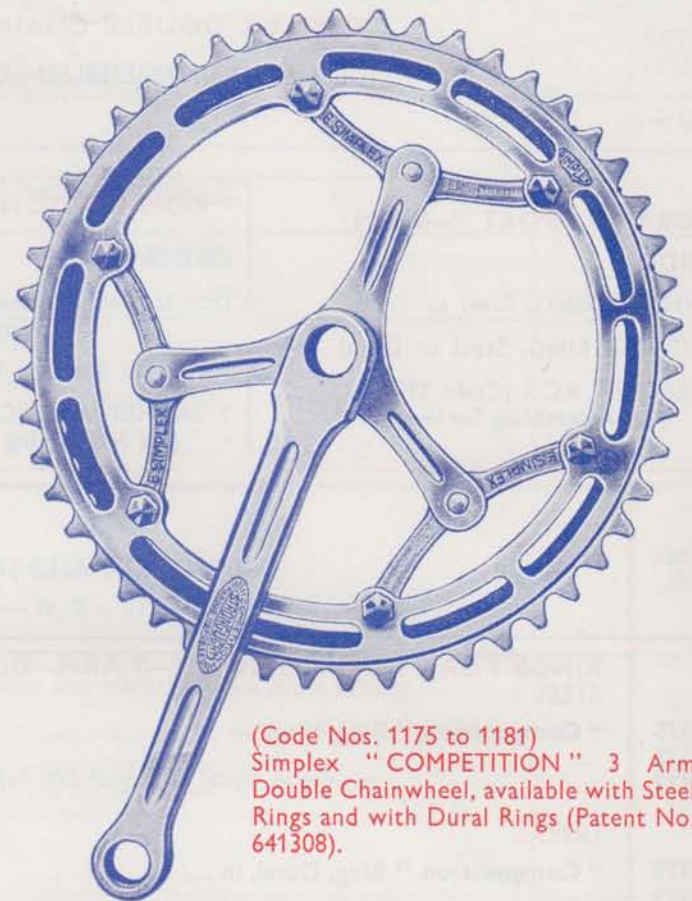

(Code Nos. 1175 to 1181) Simplex "COMpetition" 3 Arm Double Chainwheel, available with Steel Rings and with Dural Rings (Patent No. 641308).

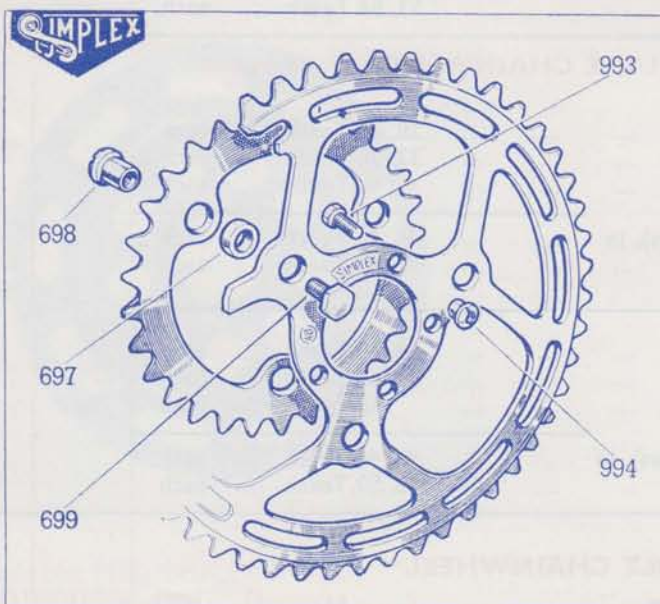

(Code Nos. 1182/1186 in Steel, and 1187/1191 in Dural) Simplex "GRAND SPORT" 5 Pin Double Chainwheel available with :—

Inner Rings : 28, 30, 32, 36, 40 Teeth

Outer Rings : 44, 46, 48, 50 Teeth

For Complete Set of Screws, order Sachet AC.3 (Code 1194).

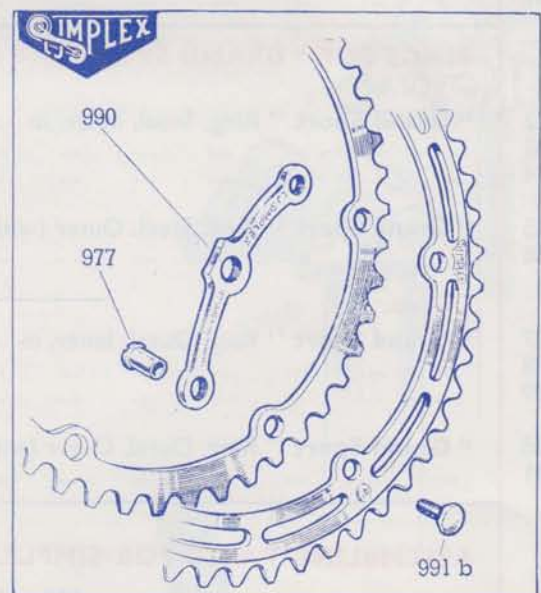

INNER AND OUTER RINGS Fully Interchangeable.
 ARM Ref. 990 Fits Cranks made for Double Rings.
 ARM Ref. 998 Replaces Ref. 990 when Cranks used are made for a Single Ring.

For Complete Set of Arms and Screws, order :—
 Sachet AC.1, with straight ARM Ref. 990 (Code 1192) or
 Sachet AC.2, with cranked ARM Ref. 998 (Code 1193).

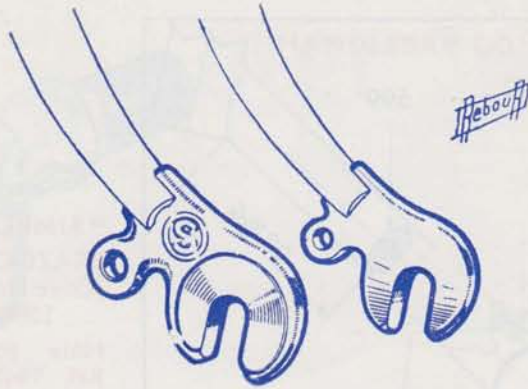

FRONT FORK ENDS. Ref. 932/933,
Forged and Machined 5 m/m thick.

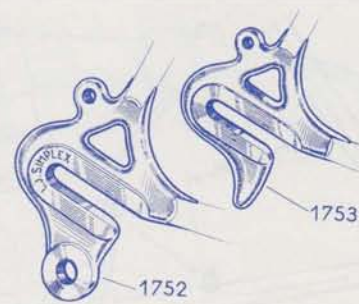

REAR FORK ENDS. Ref. 1752/1753
(Code 1082) with Gear Hanger,
Machined to 7 m/m thick and forged.

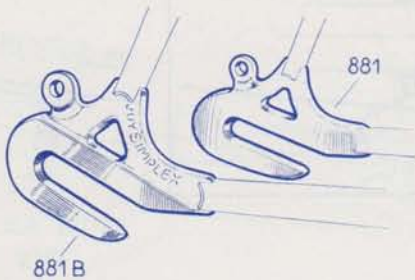

REAR FORK ENDS. Ref. 881/881B (Code
1080), Machined, 5 m/m thick.

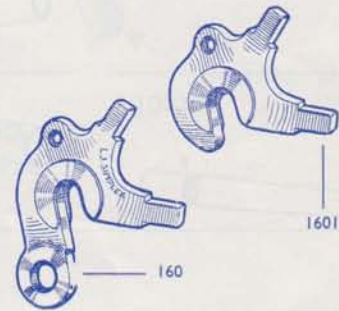

REAR FORK ENDS. Ref. 1600/
1601 (Code 1081), with Gear
Hanger, Wheel Vertical Drop Out
Machined to 7 m/m thick.

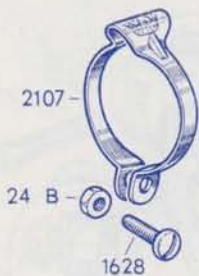

(Code No. 1090),
Ref. 2111. CLIP for
Outer Casing, fits
Frame Tube $1\frac{1}{8}$ " D.



(Code No. 1091),
Ref. 2112. CABLE
(O/Casing) STOP, fits
on Rear Chainstay.



(Code No. 1092), Ref. 2113.
COMBINED RIGHT HAND CABLE
TUNNEL AND LEFT HAND CABLE
STOP. Fits Frame Tube $1\frac{1}{8}$ ".

(Code No. 1093),
Ref. 1224.B. SINGLE
CABLE STOP.



**ALL THESE PARTS IN STEEL
CHROME PLATED**



(Code No. 1094),
Ref. 1225.B. DOUBLE
CABLE STOP.

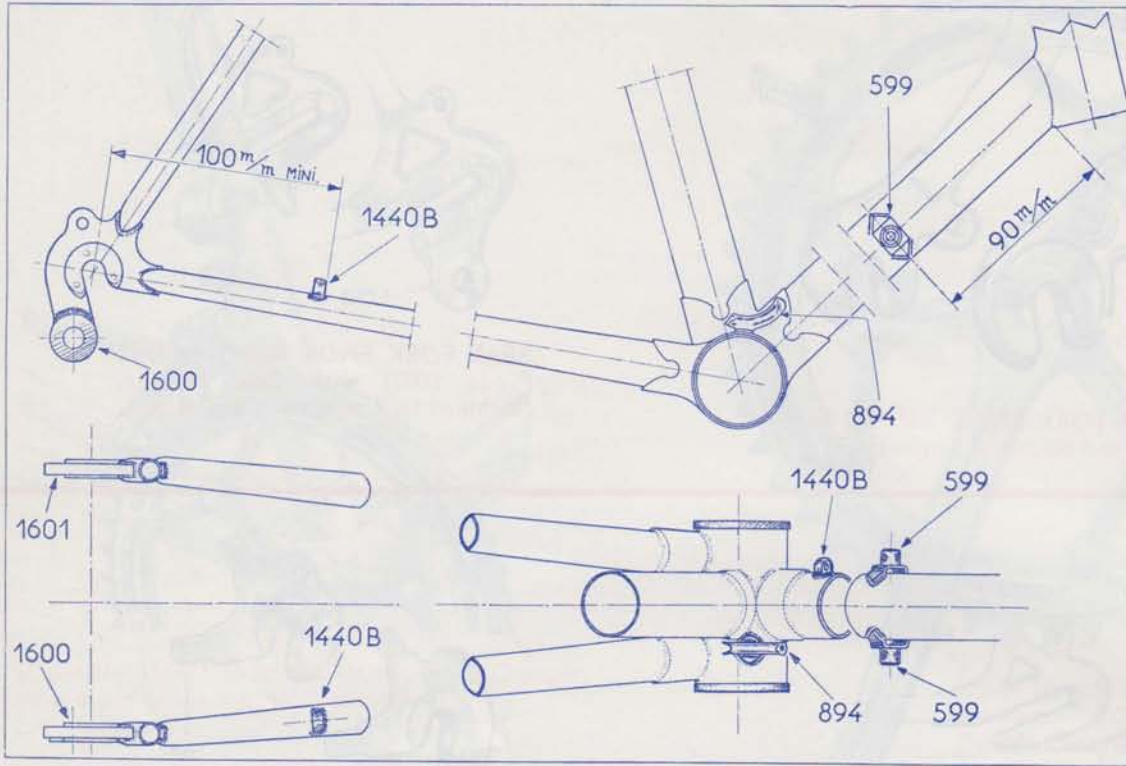

"SIMPLEX"
BRAZE-ON PARTS
(Code Nos. 1080 to 1089).

Note position of Ref. 1440B, to be not less than 100 m/m ($3\frac{1}{8}$ "') from centre of Fork End.

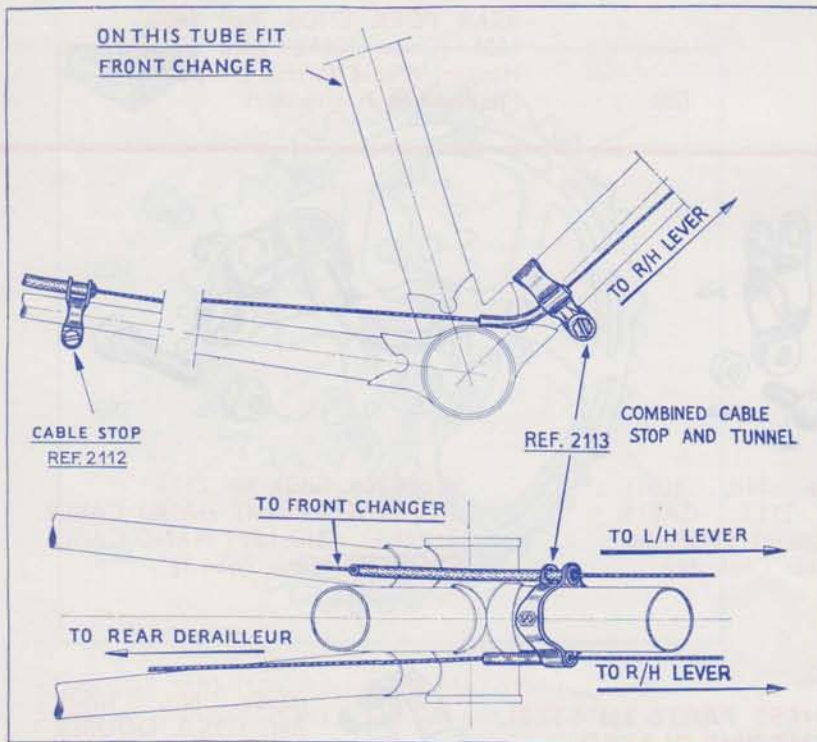

CLIP-ON CABLE STOPS FITTED TO FRAME.
(Code Nos. 1090 to 1094).

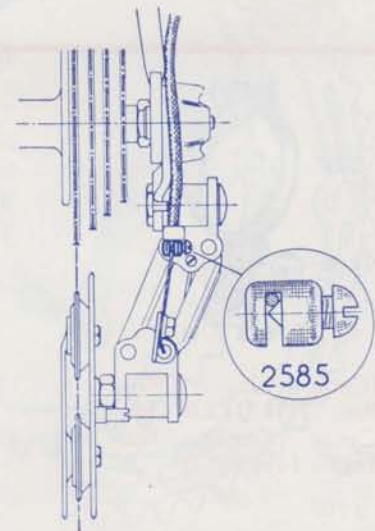

(Code 1146), Part 2585, SECURITY STOP. When the gear is correctly adjusted, Part 2585 is clamped on to the cable and will thus prevent the mechanism from being driven into the wheel spokes.

HANDLEBAR CONTROL

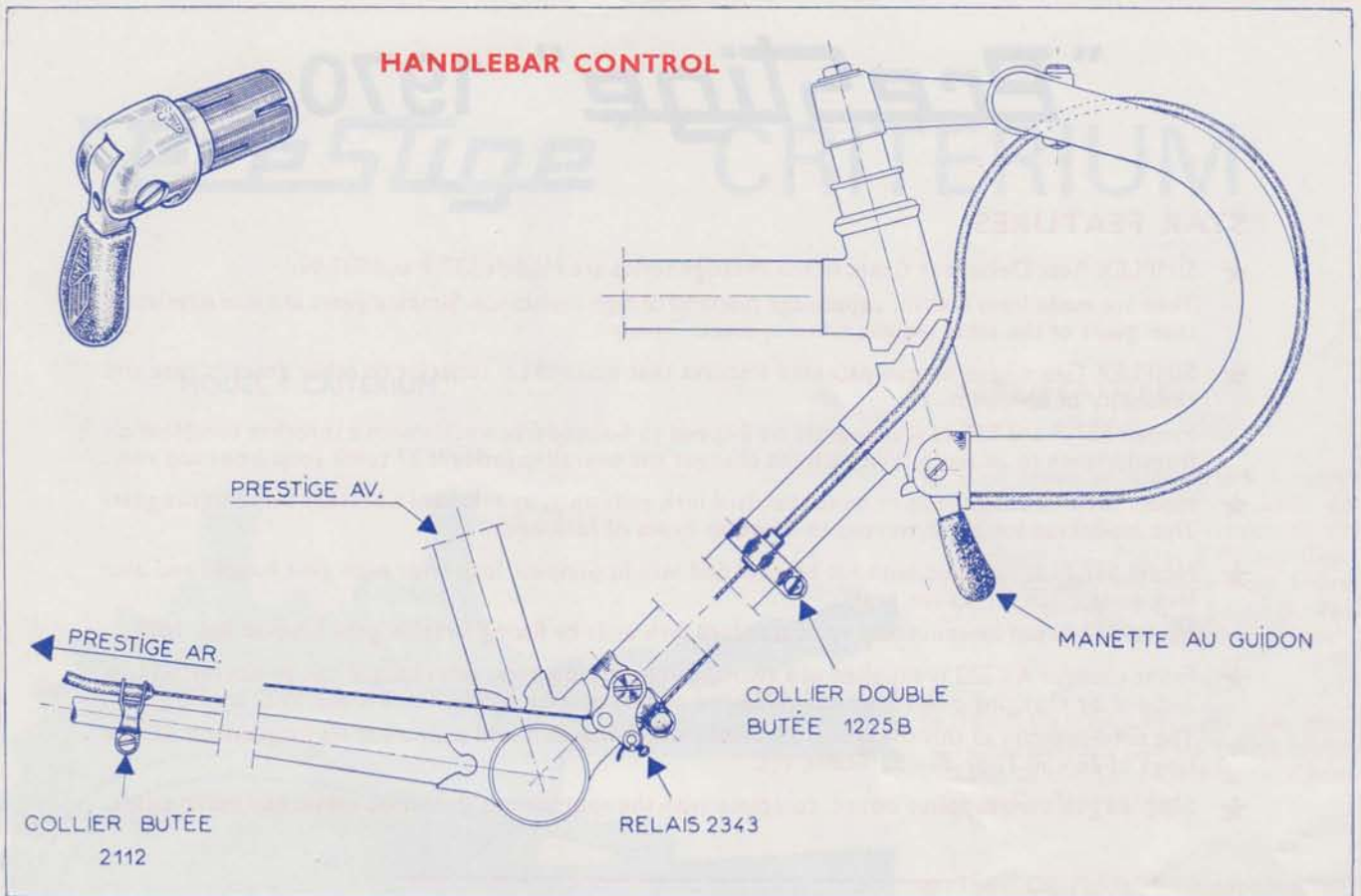

PARTS OF HANDLEBAR CONTROL

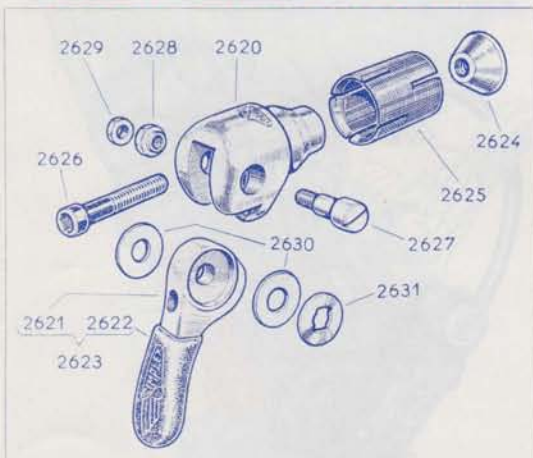

DEMULTIPLICATOR RELAIS

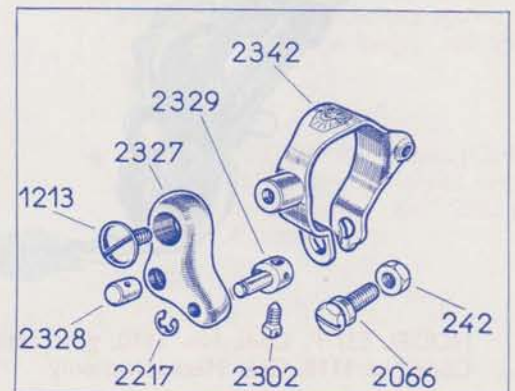
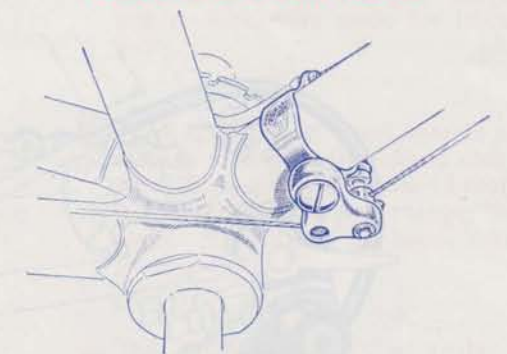

(Code No. 1128). Ref. 2343—This is a Demultiplier Relais. One side is connected to the Right Hand Control Lever, the other side to the Rear Derailleur. The purpose is to "spread" the movement of the lever making gear changing a positive "no fumbling" operation, especially on Close Ratio Freewheels.

"Prestige" 1970

STAR FEATURES

- ★ SIMPLEX Rear Derailleur Gears in the Prestige series are Models 537/P and 537/N.
They are made from Delrin, a space-age material of high resistance. Simplex gears are more resistant than gears of the same weight made in steel.
- ★ SIMPLEX Gears have unique patented features that make them superior to other gears in ease and reliability of operation.
Models 537/P and 537/N will operate on 3-speed to 6-speed freewheels with a sprocket combination from 13 teeth to 28 teeth. With a front changer the overall capacity is 37 teeth total front and rear.
- ★ Model 537/P is designed to fit on to standard fork ends only, by means of a bracket fitted to the gear. This model cannot be converted to fit other types of fork ends.
- ★ Model 537/N is supplied without bracket and will fit Simplex fork ends with gear hanger and also fork ends made for Italian gears.
Model 537/N can be converted to fit standard fork ends by fitting Simplex gear bracket Ref. 1645.
- ★ Front changer AV.223 is supplied as a two-speed unit. However, this changer can be converted to a 3-speed by changing one screw Ref. 1928 and replacing it by screw Ref. 24, and 1922 by 1922/T.
The total capacity of this changer is 23 Teeth, which means it will operate at its extreme on double rings of 28×50.T, or 30×52 Teeth, etc.
- ★ Simplex gears are supplied boxed, complete with the appropriate lever unit, cables and outer casing.

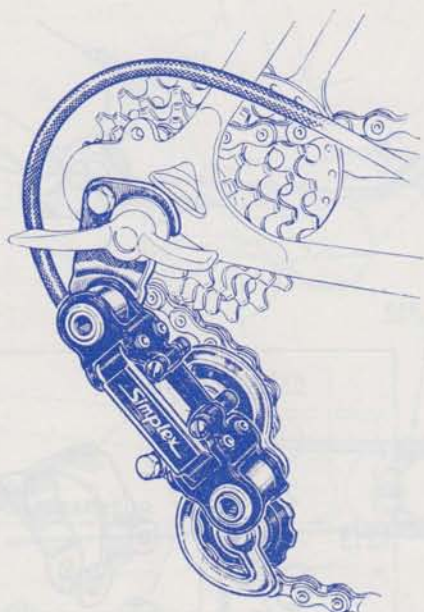

MODEL 537/P, Code No. 1110, gear complete.
Code No. 1118, Gear Mechanism only.

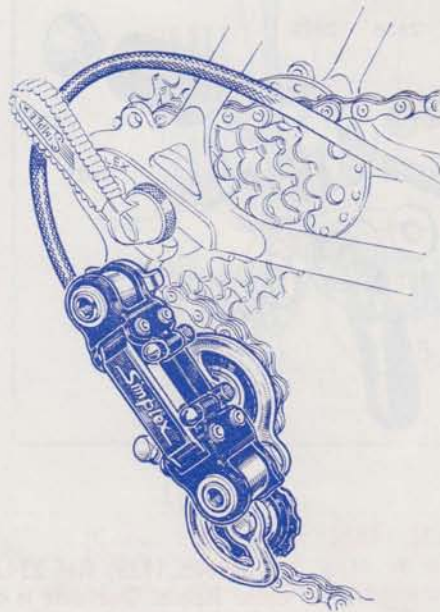

MODEL 537/N, Code No. 1111, gear complete.
Code No. 1119, Gear Mechanism only.

"PreStige" CRITERIUM

MODEL " CRITERIUM "

STAR FEATURES

- ★ Also made of Delrin the Simplex " CRITERIUM " Gear has been designed as a De Luxe version of the Prestige 537, and as a Racing Gear. Both Rollers are made from Delrin and mounted on ball bearings. This gear is extremely silent in operation.
- ★ The " CRITERIUM " gear has many international victories to its credit, such as the Tour De France, Champion Du Monde, etc.
- ★ The " CRITERIUM " is supplied with a gear bracket Ref. 2546 and thus, this model can be fitted to standard fork ends (with the Bracket), and to Simplex fork ends with gear hanger and to fork ends made for Italian gears.
- ★ The " CRITERIUM " will operate on 3-speed to 6-speed freewheels with a sprocket combination from 13 teeth to 28 teeth. With front changer the overall capacity is 37 teeth total front and rear.
- ★ The " CRITERIUM " is truly a superior gear and Cyclists who use it once will not willingly use any other gear.
- ★ NOTE: " CRITERIUM " Gears (Code 1112 and 1116) are delivered with covered metal levers Ref. 2955.A and 2957.A respectively.

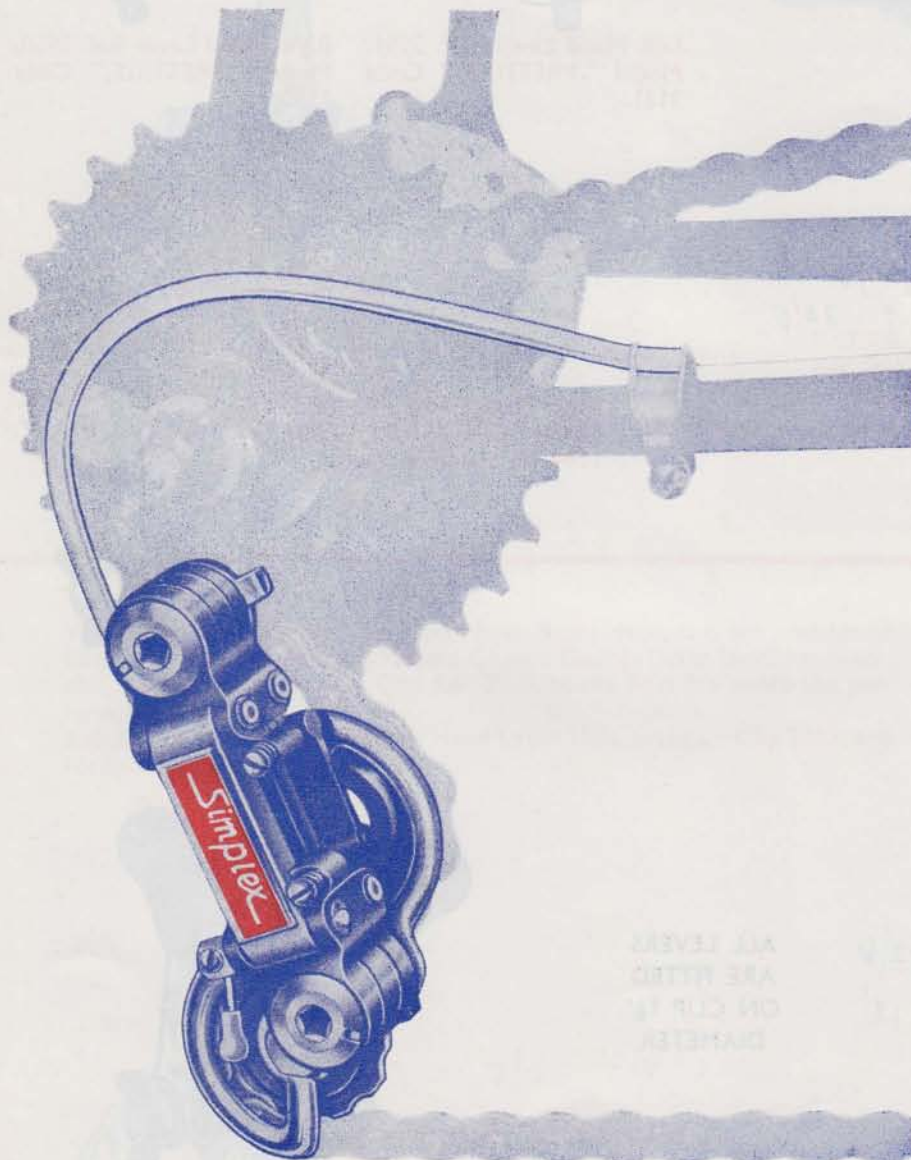

FRONT CHANGER . . .

AV-223

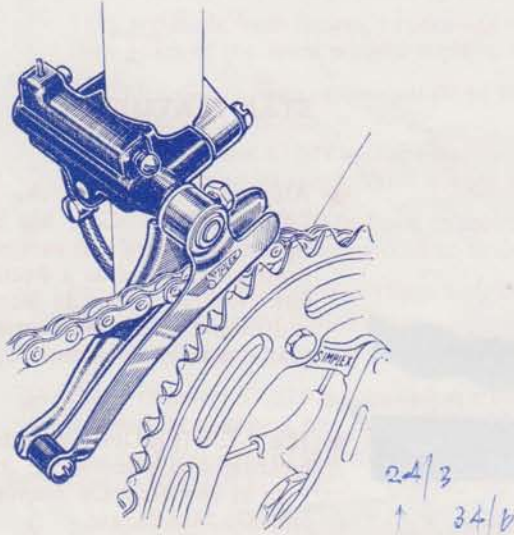

Front Changer AV-223 complete with lever (Code 1101, 1102, 1103). Code 1106, Changer Mechanism only.

LEVER UNITS



Left Hand Lever Ref. 2951, Model "PRESTIGE," Code 1131.



Right Hand Lever Ref. 2950, Model "PRESTIGE," Code 1130.

Right Hand Lever Ref. 2955, Model "CRITERIUM," Code 1134. (In stainless steel).

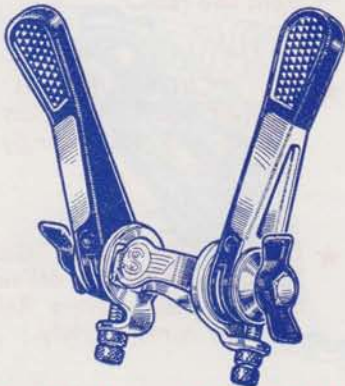

Double Lever Unit Ref. 2952, Model "PRESTIGE," Code 1132.

ALL LEVERS ARE FITTED ON CLIP $1\frac{1}{8}$ " DIAMETER



Double Lever Unit Ref. 2957, Model "CRITERIUM," Code 1136. (In stainless steel).

"STICK-SHIFT" GEAR LEVERS



"STICK-SHIFT" Right Hand Gear Lever, Ref. 2960, fitted on Clip $1\frac{1}{8}$ " D. (Code 1138).

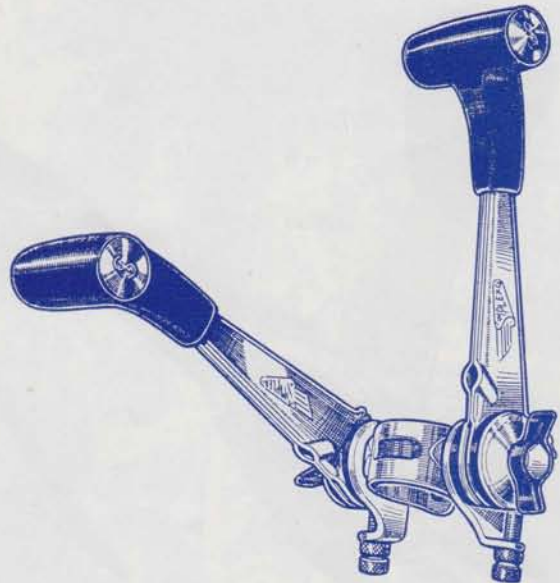

"STICK-SHIFT" Double Lever Unit, Ref. 2962, fitted on Clip $1\frac{1}{8}$ " D. (Code 1139).

When a Frame has a braze-on Lever Boss, Right Hand, it is not possible to fit correctly a Conventional Pattern Clip-on Double Lever Unit. However, this is possible when using Clip Ref. 2269, as the Boss fits inside the perforation in the Clip.
Ref. 2954.A (Code 1133) is a Left Hand Lever Unit, fitted on Clip 2269, and ready for use.



LEVER UNIT. Ref. 2954.A (Code 1133), on perforated clip.

713 10/6

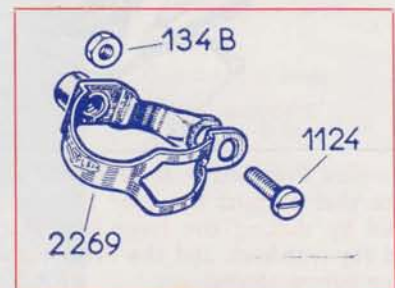

PERFORATED LEVER CLIP. Ref. 2269 (with 1124 and 134B).

PRESELECTOR LEVER UNIT "CLICK SHIFT"



Code 1125 MODEL GC
Fitted to Cycle Frame

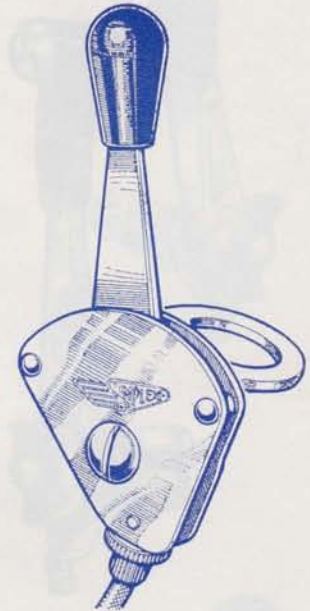

Code 1124 MODEL PC
Fits to Steering Column

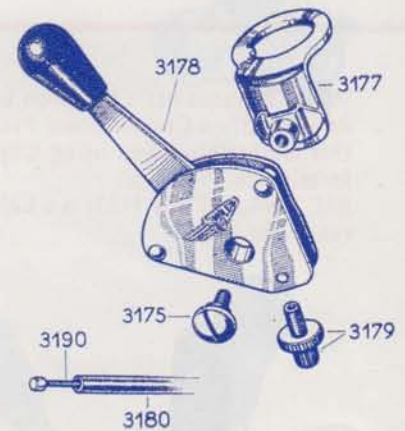
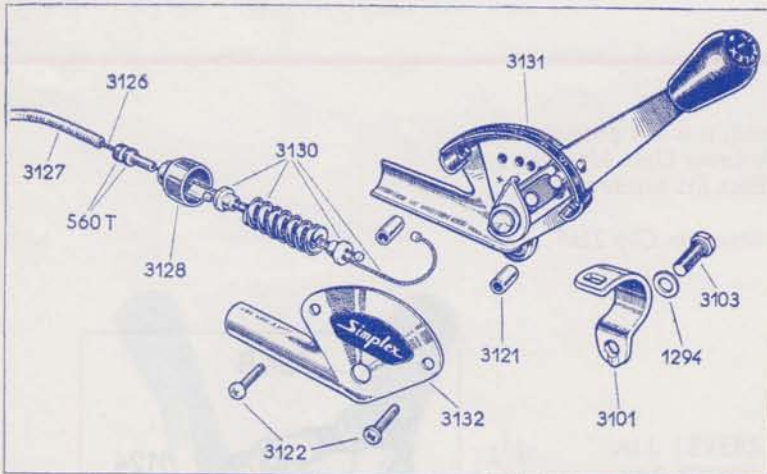

The Simplex Preselector lever unit "CLICK SHIFT" is a device that permits the user to select the gear ratio required by shifting the lever into the speed position desired (by number), and the Preselector does the gear changing automatically.

This unit takes out the guessing and the "feel" when gear changing. If you want to run on 3rd speed, operate "CLICK SHIFT" to CLICK INTO No. 3 on Dial, and automatically the Derailleur Gear will change to 3rd gear.

This is a valuable and exciting technical achievement which will be particularly attractive to all non-racing cyclists.

The "CLICK SHIFT" fits on the top tube of the cycle, thus being very handy to operate.

A complete gearing system will consist of one "CLICK SHIFT" (Code 1124 or 1125) which includes cable and outer casing, and one rear gear Mechanism Model 537/P (Code 1118) or 537/N (Code 1119). The "CLICK SHIFT" is made to operate on a 5-speed Freewheel and the Dial carries the numbers 1 to 5 (speeds).

The "EVIAN-SIMPLEX" man was there . . .

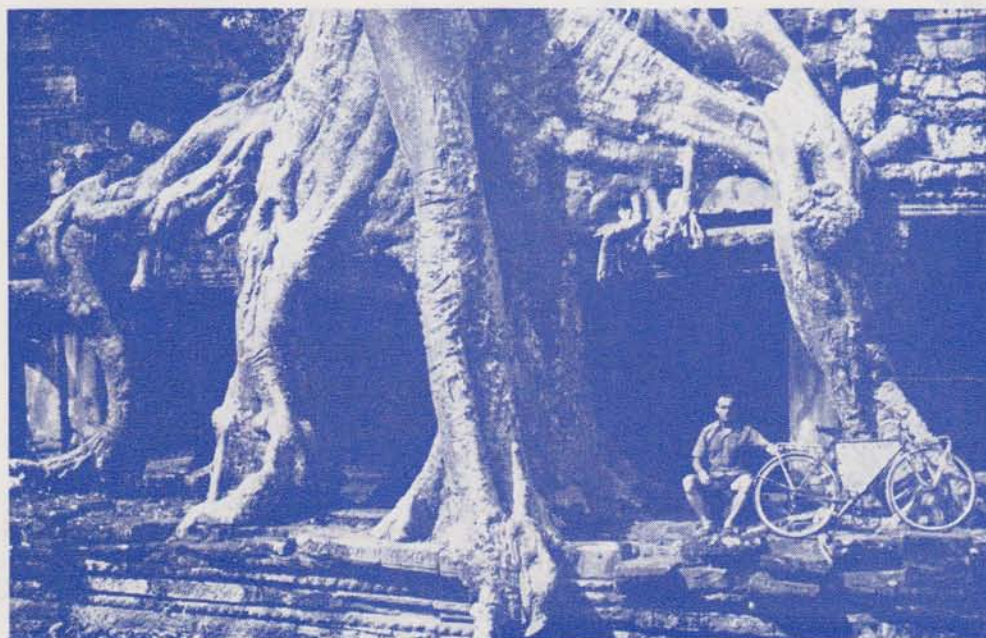
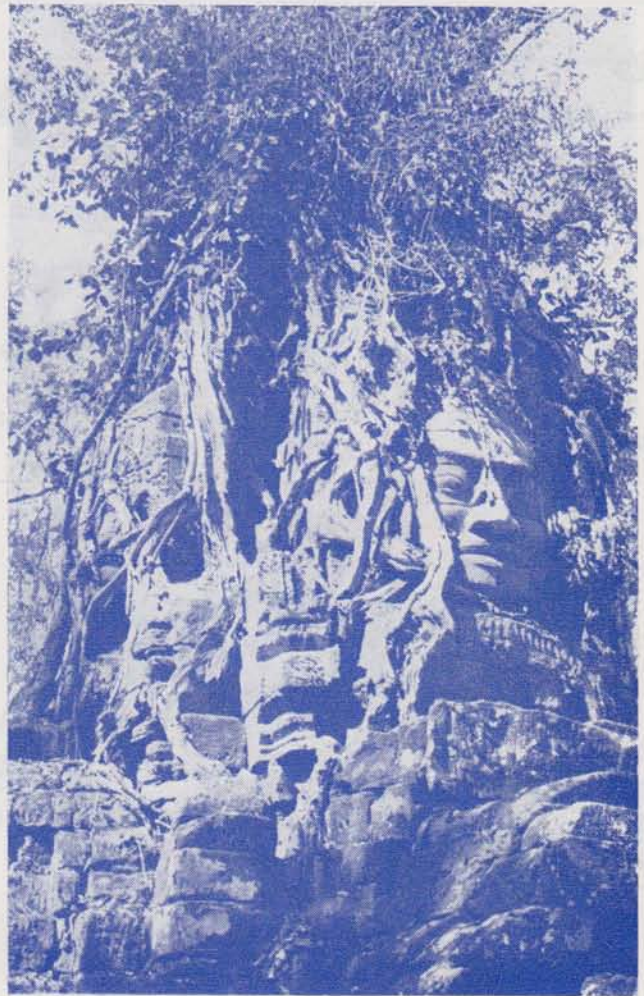

Cambodia—Laos
Thailand.
Giant trees have
grown amongst
the ruins.

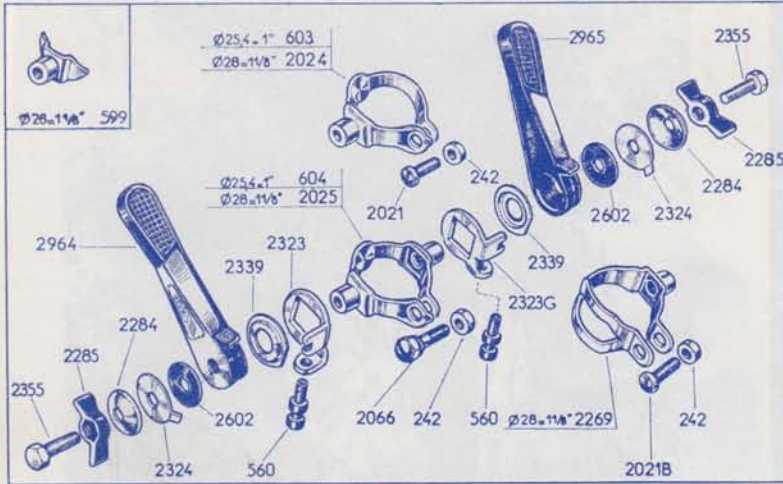

"PRESTIGE" LEVERS
 SINGLE RIGHT HAND—Code 1130
 SINGLE LEFT HAND—Code 1131
 DOUBLE LEVER—Code 1132
 SINGLE LEFT HAND ON PERFORATED
 CLIP 2269—Code 1133

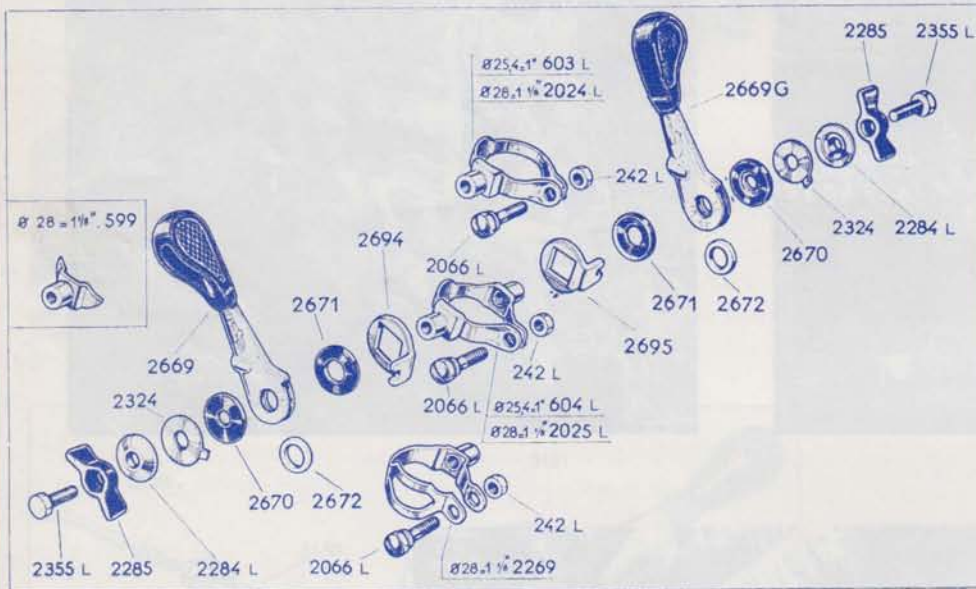

"CRITERIUM" LEVERS
 SINGLE RIGHT HAND—Code 1134
 DOUBLE LEVER—Code 1136

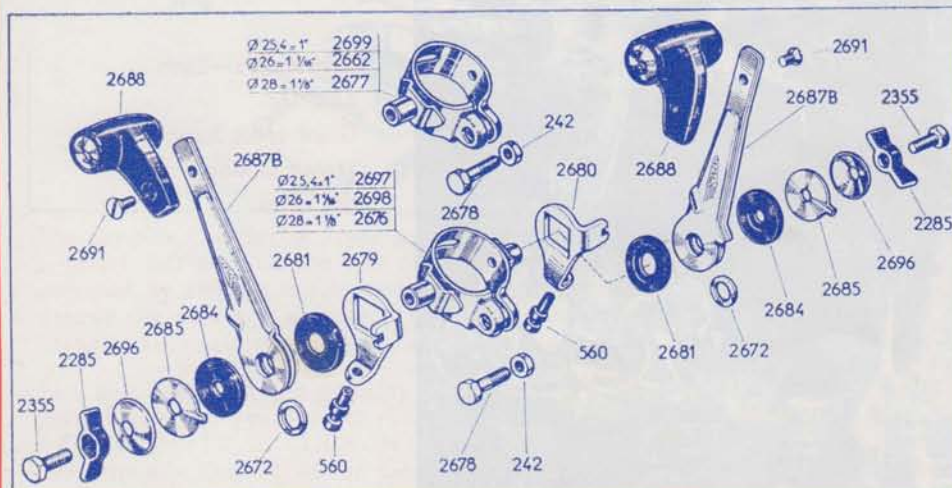

"STICK SHIFT" LEVERS
 SINGLE RIGHT HAND—Code 1138
 DOUBLE LEVER—Code 1139

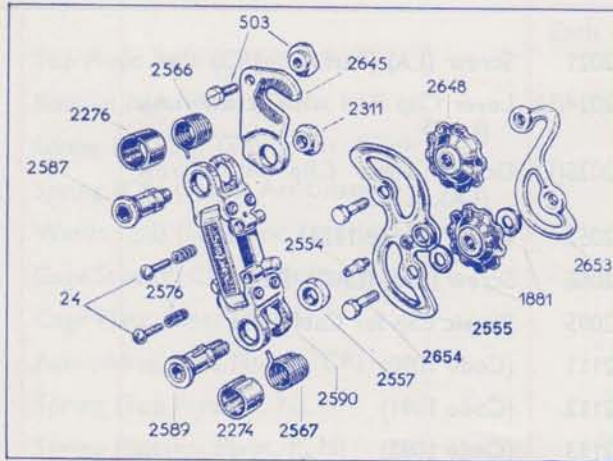

"PRESTIGE" MODEL 537/P—CODE 1110

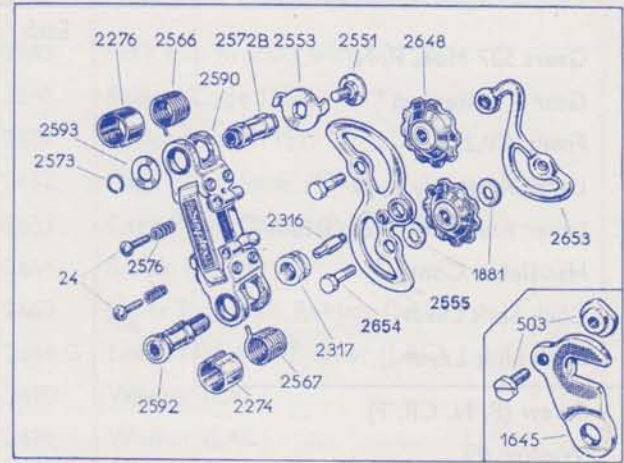

"PRESTIGE" MODEL 537/N—CODE 1111

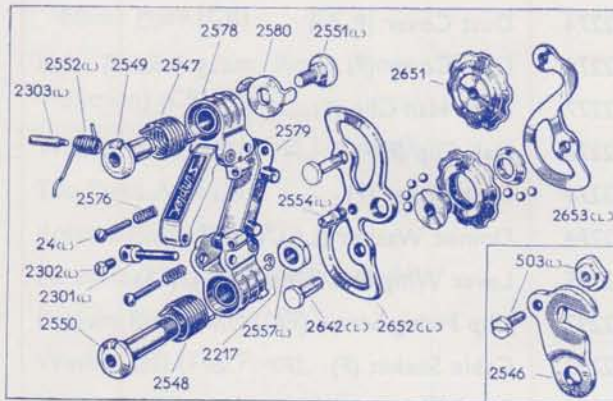

"PRESTIGE" GEAR
MODEL "CRITERIUM"
CODE 1112

"PRESTIGE" FRONT CHANGER
MODEL AV-223
CODE 1101, 1102, 1103

NOTE—By replacing screw 1928 with screw Ref. 24 and Part 1922 with 1922.T, the changer will operate with triple rings

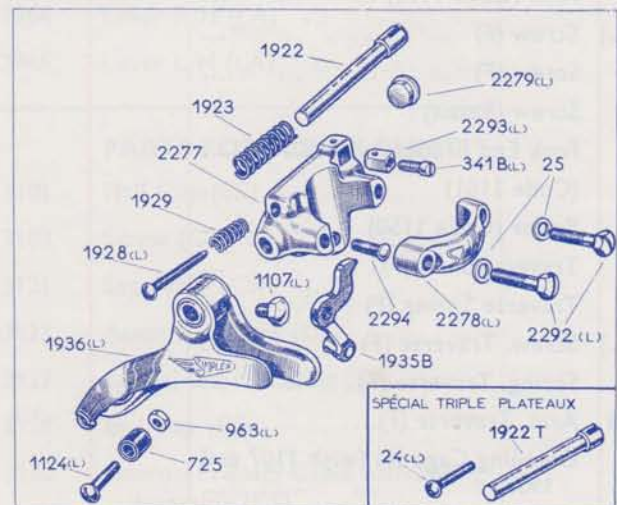

Part Ref.	ITEM	Retail Price	Part Ref.	ITEM	Retail Price
(P, N)	Gears 537 Mod. P, N	Each	2021	Screw (LA) (Perf. Clip)	Each
(CR)	Gear "Criterium"		2024(L)	Lever Clip R/H with Screw (LA), (LAC)	
(F)	Front AV.223		2025(L)	Double Lever Clip with Screw (LA), (LAC)	
(LA)	Lever Assembly P, N		2052	Roller (Code 1151)	
(LAC)	Lever Assembly "Criterium"		2066	Screw (LA), (LAC), Relais	
(HC)	Handlebar Control		2095	Plastic Cap for Cable End	
(CS)	Click Shift Lever		2111	(Code 1090)	
(SS)	Stick Shift Lever		2112	(Code 1091)	
24 (L)	Screw (P, N, CR, F)		2113	(Code 1092)	
25	Washer (F)		2170	Screw (Cable), (P, N)	
242	Nut (Relais, LA), (LAC), (SS)		2211	Allen Key (N, CR)	
341.BL	Cable Screw (F)		2217	Circlip (CR)	
503	Fork End Screw and Nut (P, N, CR)		2269	Perforated Lever Clip	
560	Cable Adjuster Screw and Lock Nut (LA), (SS)		2274	Dust Cover (P, N)	
594	(Code 1160)		2276	Dust Cover (P, N)	
697	Separator (G/Sport)		2277	Body Half Clip (F)... ..	
698	Sleeve Nut (G/Sport)		2278	Half Clip (F)	
699	Screw (G/Sport D/R)		2279	Dust Cover (F)	
963	Nut (F) (See Part 1937)		2284	Domed Washer (LA), (LAC)	
977	Sleeve Nut (Comp. D/R)... ..		2285	Lever Wing Nut (LA), (LAC), (SS)	
990	Arm (Code 1192)		2292	Clip Fixing Screw (F)	
991.B	Screw (Comp. D/R)		2293	Cable Socket (F)	
993	Screw (G/Sport D/R)		2294	Rivet (F)	
994	Sleeve Nut (For 993)		2301(L)	Cable Socket (CR)	
998	Arm (Code 1193)		2302(L)	Cable Screw (CR)... ..	
1107(L)	Screw (F)		2303(L)	Axle (For Spring CR)	
1124	Screw (F)		2311	Nut (Top Pivot, P)	
1213	Screw (Relais)		2316	Cage Stop (Inner Plate NC)	
1645	Fork End Bracket with 503 (N)		2317	Assembling Nut (NC)	
1786	(Code 1161)		2323	Sector Plate (R/H Lever), (LA)	
1882	Roller (Code 1150)		2323.G	Sector Plate (L/H Lever), (LA)	
1922	Traverse Shaft (F)... ..		2324	Dogged Washer (LA), (LAC)	
1923	Traverse Spring (F)		2334	(Code 1155)	
1928(L)	Screw, Traverse (F)		2338	(Code 1156)	
1929	Spring, Traverse (F)		2339	Washer (LA)	
1935.B	Arm, Traverse (F)... ..		2355	Screw (LA), (LAC), (SS)	
1936	Derailing Cage (F) (with 1107 and 1937)		2546	Fork End Bracket (CR) (with 503)	
1937	Cage Separator (F) (Assembly 725/963/1124)		2547	Top Spring (CR)	
			2548	Bottom Spring (CR)	

Part Ref.	ITEM	Retail Price	Part Ref.	ITEM	Retail Price
		Each			Each
2549	Top Pivot Axle (CR)		2645	Fork End Bracket with 503 (P) ...	
2550	Bottom Pivot Axle (CR)		2648	Roller (Code 1152)	
2551	Screw (N, CR) (Top Pivot Axle)		2651	Roller (Code 1153)	
2552(L)	Spring (CR) (Parall. Articulation)		2652	Cage Plate, Inner (CR)	
2553	Washer (N) (Fork End Locating)		2653	Cage Plate, Outer (P, N, CR) ...	
2554	Cage Stop (P, CR) (To Inner Plate)		2654	Roller Bolt (P, N)	
2555	Cage Plate, Inner (P, N)		2669	Lever R/H with Rubber (LAC) ...	
2557	Assembling Lock Nut (P, CR) ...		2669.G	Lever L/H with Rubber (LAC) ...	
2566	Spring (Top Pivot, P, N)		2670	Washer (LAC)	
2567	Spring (Bottom Pivot, P, N) ...		2671	Washer (LAC)	
2572.B	Top Pivot Axle (N)		2672	Washer (LAC), (SS)	
2573	Circlip (Top Pivot N)		2676	Double Lever Clip, 1 $\frac{3}{8}$ " (SS) ...	
2576	Spring (P, N, CR) (For Screw 24)		2677	Lever Clip R/H, 1 $\frac{3}{8}$ " (SS)	
2578	Half Parallelogram Arm with Name Plate (CR)		2678	Screw of lever clip (SS)	
2579	Half Parallelogram Arm (Inner Section) (CR)		2679	Sector Plate R/H (SS)	
2580	Washer (CR) (Fork End Locating)		2680	Sector Plate L/H (SS)	
2587	Top Pivot Axle (P)		2681	Washer (SS)	
2589	Bottom Pivot Axle (P)		2684	Washer (SS)	
2590	Parallelogram Unit complete (P, N)		2685	Dogged Washer (SS)	
2592	Bottom Pivot Axle (N)		2687.B	Lever Member R/H or L/H (SS)	
2593	Washer (N) (Top Pivot)		2688	Plastic Handle of Lever 2687.B (SS)	
2602	Washer (LA)		2691	Screw, Lever Unit (SS)	
2620.A	Main Body (HC)		2694	Sector Plate R/H (LAC)	
2621	Lever (HC)		2695	Sector Plate L/H (LAC)	
2622	Rubber for Lever (HC)		2696	Domed Washer (SS)	
2624	Cone (HC)		2964	Lever R/H (LA)	
2625	Sleeve (HC)		2965	Lever L/H (LA)	
2626	Bolt (HC)			PARTS FOR "CLICK SHIFT"	
2627.A	Pivot Bolt (HC)		3101	Half Clip (CS)	
2628	Nut (Pivot Bolt-HC)		3103	Screw (CS)	
2629	Lock Nut (HC)		3121	Separator (CS)	
2630.A	Washer (HC)		3122	Assembly Screw (CS)	
2631.A	Friction Washer (HC)		3127	Special Outer Casing (CS) ...	
2632	Cable (Code 1158)		3128	End Cap (CS)	
2633	Cable (Code 1159)		3130	Internal Primary Cable with Spring Assembly (CS)	
2642(L)	Roller Bolt (CR)		3155	Cable Adjuster Screw (CS) ...	



Code No.	DESIGNATION AND SPECIFICATION	RETAIL PRICE per Unit
SIMPLEX FREEWHEELS		
<p>Simplex Freewheels are available in all teeth Combinations from 14 to 26 Teeth, 28 and 30 Teeth in 3 and 4 speed $\frac{1}{8}$" , 4 and 5 speed $\frac{3}{32}$". All the sprockets are detachable from the Freewheel Body. Freewheels 5 speed and 6 speed $\frac{3}{32}$" are available from 13 Teeth to 28 Teeth. We list below the teeth Combinations we stock. These sizes are assembled and Boxed. Other teeth Combinations will be delivered unassembled.</p>		
FREEWHEELS—ASSEMBLED AND BOXED		
1210	Simplex Freewheel, Boxed, $3 \times \frac{1}{8}$ " 14-16-18T	
1211	Simplex Freewheel, Boxed, $3 \times \frac{1}{8}$ " 15-17-19T	
1213	Simplex Freewheel, Boxed, $4 \times \frac{1}{8}$ " 14-16-18-21T	
1214	Simplex Freewheel, Boxed, $4 \times \frac{1}{8}$ " 15-17-19-22T	
1216	Simplex Freewheel, Boxed, $4 \times \frac{3}{32}$ " 14-16-18-21T	
1217	Simplex Freewheel, Boxed, $4 \times \frac{3}{32}$ " 15-17-19-22T	
1219	Simplex Freewheel, Boxed, $5 \times \frac{3}{32}$ " 14-16-18-20-23T	24/9 32/6
1220	Simplex Freewheel, Boxed, $5 \times \frac{3}{32}$ " 15-17-19-21-24T	24/9
1223	Simplex Freewheel, Boxed, $5 \times \frac{3}{32}$ " 13-14-15-16-17T (on specially made body)	35/- 48/6
FREEWHEELS—NON-ASSEMBLED		
1225	Simplex Freewheel, NON/ASSD, $3 \times \frac{1}{8}$ " (Specify Sprocket Combination) ... (From 14T) ...	Price of Freewheel is made up by adding the prices of bodies and sprockets
1226	Simplex Freewheel, NON/ASSD, $4 \times \frac{1}{8}$ " (Specify Sprocket Combination) ... (From 14T) ...	
1227	Simplex Freewheel, NON/ASSD, $4 \times \frac{3}{32}$ " (Specify Sprocket Combination) ... (From 14T) ...	
1228	Simplex Freewheel, NON/ASSD, $5 \times \frac{3}{32}$ " (Specify Sprocket Combination) ... (From 13T) ...	
1229	Simplex Freewheel, NON/ASSD, $6 \times \frac{3}{32}$ " (Specify Sprocket Combination) ... (From 13T) ...	
SIMPLEX FREEWHEELS—PARTS		
BODIES		
1232	Freewheel, Body $3 \times \frac{1}{8}$ "	
1233	Freewheel, Body $4 \times \frac{1}{8}$ " and $4 \times \frac{3}{32}$ "	
1234	Freewheel, Body $5 \times \frac{3}{32}$ "	
SPROCKETS—(Packed each in Plastic Sachet and Referenced), $\frac{1}{8}$" and $\frac{3}{32}$" Chain		
1236	Freewheel Sprocket, from 14 to 24 Teeth, $\frac{3}{32}$ " each	4/- 5/9
1254	Freewheel Sprocket, 25 and 26 Teeth, $\frac{3}{32}$ " each	
1256	Freewheel Sprocket, 28 and 30 Teeth, $\frac{3}{32}$ " each	
1257	Sprocket Combination, 13/14 Teeth (Screwed in), $\frac{3}{32}$ " set	8/6 12/3
1258	Sprocket Combination, 13/15 Teeth (Screwed in), $\frac{3}{32}$ " set	
1260	Freewheel Sprocket, from 14 to 24 Teeth, $\frac{1}{8}$ " each	
1270	Freewheel Sprocket, 25 and 26 Teeth, $\frac{1}{8}$ " each	
1271	Freewheel Sprocket, 28 and 30 Teeth, $\frac{1}{8}$ " each	

Code No.	DESIGNATION AND SPECIFICATION	RETAIL PRICE
		per Unit
PARTS		
1275	Freewheel Bearing Plate "SIMPLEX"	
1276	Sachet PS/1 ... (Contains 48 Pawl Springs)	2/9
1277	Sachet P/2 ... (Contains 24 Pawls)	5/6
1278	Sachet SW/3 ... (Contains 24 Shim Washers)	2/9
SIMPLEX TOOLS FOR FREEWHEELS		
1280	Freewheel Remover "Standard"	25/6
1281	Device for Holding Freewheel Body	

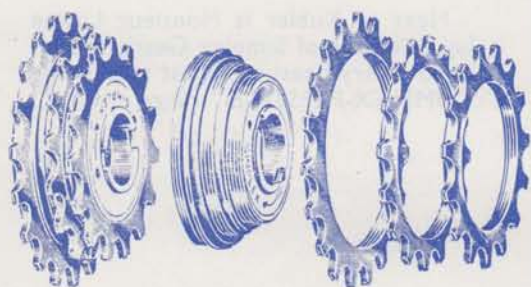

The 13 Tooth sprocket is delivered screwed in to a 14.T or a 15 Tooth sprocket and this Combination fits a 4-speed body to obtain a 5-speed Freewheel, and to a 5-speed Body to obtain a 6-speed Freewheel. This Combination is available in (Code 1254) 13/14 Teeth, and (Code 1255) in 13/15 Teeth.

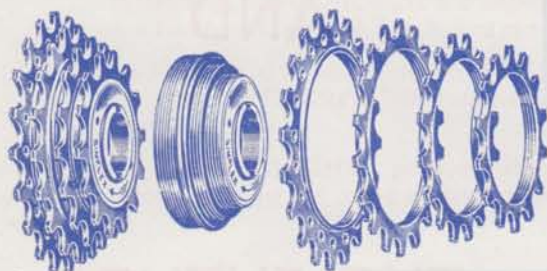

3 Sprocket Diameters

Freewheel Composition:

S=Small, M=Medium, L=Large

$3 \times \frac{1}{8}$...	S	M	L
	1	1	1

$4 \times \frac{3}{32}$...	S	M	L
	1	1	2

$4 \times \frac{1}{8}$...	S	M	L
	1	1	2

$5 \times \frac{3}{32}$...	S	M	L
	2	1	2

$3 \times \frac{1}{8}$ "
 $3 \times \frac{1}{8}$ "

(S) — Teeth, 14, 15, etc., up to 21T
(M) — Teeth, 16, 17, etc., up to 23T

$4 \times \frac{1}{8}$ "
 $4 \times \frac{1}{8}$ "

(S) — Teeth, 14, 15, etc., up to 21T
(M) — Teeth, 16, 17, etc., up to 23T

3 and $4 \times \frac{1}{8}$ "

(L) — Teeth, 17, 18, etc., up to 24T, 26, 28

4 and $5 \times \frac{3}{32}$ "
 4 and $5 \times \frac{3}{32}$ "
 4 and $5 \times \frac{3}{32}$ "

(S) — Teeth, 14, 15, etc., up to 21T
(M) — Teeth, 16, 17, etc., up to 23T
(L) — Teeth, 17, 18, etc., up to 26T, 28T

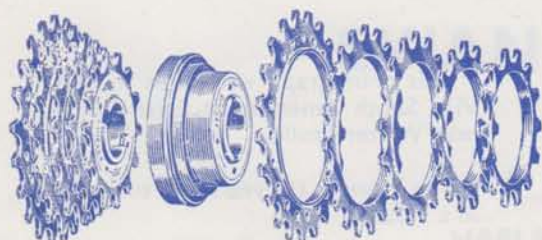

WITH SIMPLEX . . .



THE PRESENT

The Monument in this photograph is to the memory of Henri Desgranges, First World Recordman of the hour and the creator of the "Tour de France" Cycle Race which has become today the most important cycling event in the world.

The monument is situated in the Col du Galibier. This photograph was taken to commemorate the introduction of the Simplex Juyrecord speed selector. From left to right you will recognise champions Bahamontes, Brankart, Lauredi, Dotto, Shaer, Kubler.

Next to Kubler is Monsieur Lucien Juy, inventor of Simplex Gears, including the very latest and most astounding "SIMPLEX-PRESTIGE" range.

AND

THE FUTURE



This photograph was taken in BOLIVIA, South America, by Evian-Simplex man Walter Stolle.

The rider is six years old competing in a "baby" race.

His posture, self confidence and determination is to be envied by riders many years his senior.

W.S.

STRONGLIGHT

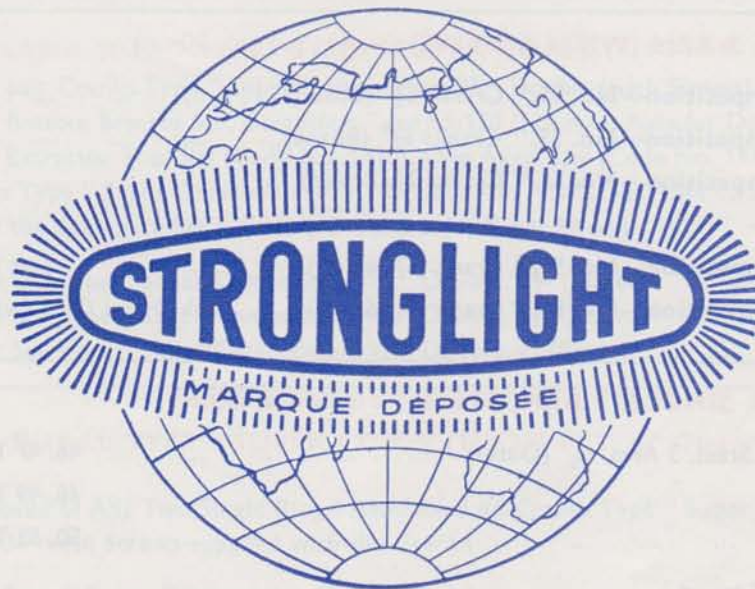

REGISTERED TRADE MARK No. 752272
PROPERTY EVIAN (GB) LTD.

"STRONGLIGHT" Products are made of Best Quality materials. They are distributed in Great Britain on a National Scale, and Purchasers can obtain through their usual dealers.

The Products distributed under this Trade Mark are of the same quality and design as those used by leading Racing Cyclists in International Cycling events where their superiority has been thoroughly established.

Our "STRONGLIGHT" products are delivered to British Standard Threads and Dimensions, packed in boxes bearing the name of our Company.

EVIAN (GB) LIMITED

69 MANOR PARK ROAD

HARLESDEN, LONDON, N.W.10

Telephone : 01-965 2510



Code No.	DESIGNATION AND SPECIFICATION	RETAIL PRICE	
			per Unit
CRANKS, STEEL 3 ARM (WITH SCREWS) (weight per pair 20 oz.)			
1300	Stronglight "Competition—No. 55," Cranks 6½" (Boxed) pair		
1301	Stronglight "Competition—No. 55," Cranks 6¾" (Boxed)... .. pair	47/-	55/-
1302	Stronglight "Competition—No. 55," Cranks 7" (Boxed) pair		
1303	Stronglight "Competition—No. 55," Crank (6½, 6¾, 7") Left Hand Only		
1304	Stronglight "Competition—No. 55," Crank (6½, 6¾, 7") Right Hand Only (with Screws)		
CHAINWHEELS, SINGLE, 3 ARM, STEEL (in individual sachet)			
1306	Stronglight Rings, Steel, 3 Arm, ⅜" (Outer) 46, 47 Teeth, each		
1308 48, 49 Teeth, each		
1310 50, 52 Teeth, each		
1313	Stronglight Rings, Steel, 3 Arm, ⅜" (Inner for Double Ring) 36, 38, 40, 42 Teeth, each		
1315 44, 46, 48 Teeth, each		
1317	Stronglight Rings, Steel, 3 Arm, ⅜" 46, 47, 48 Teeth, each		
1318 49, 50, 52 Teeth, each		
COTTERLESS CRANK SET, DURAL, TYPE 49D			
COMPRISES : One Pair Cranks Type 49D, 5 Pin, One Extractor Tool Set, Code 1410 One Bottom Bracket Set, Cotterless, Type 65/120 (120 m/m) (Axle for DOUBLE RING)			
FIT RINGS TYPE 49D, Seed Code Nos. 1324 to 1332			
1320	Stronglight Crank Set, Type 49D, 6½" (Boxed) set	7/13	198/6
1321	Stronglight Crank Set, Type 49D, 6¾" (Boxed) set	"	"
1322	Stronglight Crank Set, Type 49D, 7" (Boxed) set	"	"
DOUBLE RING DURAL TYPE 49D, 5 PIN ⅜" (in individual sachet)			
Complete Double Ring Composed of One Inner and One Outer Ring, Delivered Unassembled— Order as required			
1324	Stronglight Inner Ring No. 12 Bis (without screws), in 38, 40 Teeth, each	29/3	39/-
1326 42, 44 45, Teeth, each	30/9	41/-
1328 46, 47, 48 Teeth, each	31/6	42/-
1330	Stronglight Outer Ring No. 12 (with all screws), in 49, 50 Teeth, each	40/-	53/6
1332 51, 52 Teeth, each	42/-	56/-



Code No.	DESIGNATION AND SPECIFICATION	RETAIL PRICE
		per Unit
	<p>COTTERLESS CRANK SET, DURAL, TYPE "SUPER COMPETITION-93"—DOUBLE COMPRISES : One pair Cranks Type " Super Competition-93," Double (with Screws) One Bottom Bracket Set, Cotterless Type 65/120 (120 m/m Axle for Double Ring) One Extractor Tool Set (Code No. 1410), One Allen Key (Code No. 1414) (Note : This Set fits Type " Super Competition-93 " Double Ring, Code No. 1344 to 1360) (Weight of the Complete Set including Dural Double Rings 28 oz.)</p>	
1340	Stronglight Crank Set Type " Super Competition-93," Double, 6½" (Boxed) set	11/7/- 121/15/-
1341	Stronglight Crank Set Type " Super Competition-93," Double, 6¾" (Boxed) set	" "
1342	Stronglight Crank Set Type " Super Competition-93," Double, 7" (Boxed) set	" "
	<p>DOUBLE RING DURAL TYPE "SUPER COMPETITION-93," ½" (Packed individual sachet) Double Ring Composed of Any Two Single Rings, Assembled on Cranks Type " Super Competition-93 " with Screws supplied with the Cranks</p>	
1344	Stronglight Ring, Type " Super Competition-93," Dural ½", in 38, 40 Teeth, each	29/3 39/-
1346 42, 44 Teeth, each	30/4 41/-
1348 45, 46 Teeth, each	
1350 47, 48 Teeth, each	
1352 49, 50 Teeth, each	
1354 51, 52 Teeth, each	
1356 53, 54 Teeth, each	
1358 55, 56 Teeth, each	
1360	Stronglight Chain Anti-slip Support each (Screw in Ring (50 Teeth up), prevents chain slipping between Ring and Crank)	
	<p>COTTERLESS CRANK SET, DURAL, TYPE "93 PISTE"—Super Competition—SINGLE COMPRISES : One Pair Cranks Type " 93 PISTE," Single (with screws) One Bottom Bracket Set, Cotterless Type 65/113 (For Single Ring, Axle 113 m/m) One Extractor Tool Set (Code No. 1410), One Allen Key (Code No. 1414) (Note : With this Set, Fit Rings Type 93 in ⅜" or in ⅝")</p>	
1370	Stronglight Crank Set, Type " 93 PISTE," Single, 6½" (Boxed) Set	
1371	Stronglight Crank Set, Type " 93 PISTE," Single, 6¾" (Boxed) Set	
1372	Stronglight Crank Set, Type " 93 PISTE," Single, 7" (Boxed) Set	
	<p>RINGS TYPE "93 PISTE"—SINGLE, FOR CHAIN ⅜×⅝"</p>	
1374	Stronglight Chainring, Type " 93 PISTE," Single, ⅜×⅝", in 48, 49, 50 Teeth, each	
1378 51, 52 Teeth, each	
1380 53, 54 Teeth, each	
1382 55, 56 Teeth, each	



Code No.	DESIGNATION AND SPECIFICATION	RETAIL PRICE
		per Unit
COTTERLESS CRANKS—SINGLE		
1390	Stronglight Right Hand Crank Type " 93 Piste " (with Screws) (6½", 6¾", 7"), (Single) each	
1393	Stronglight Right Hand Crank Type " Super 93 " (with Screws) (6½", 6¾", 7"), (Double) each	
1396	Stronglight Left Hand Crank Type " Super 93 " and " Piste 93 " (6½", 6¾", 7") each	
1400	Stronglight Right Hand Crank Type 49D (without Screws), (6½", 6¾", 7") each	
1403	Stronglight Left Hand Crank Type 49D (6½", 6¾", 7") each	
1406	Dust Cap for Stronglight Cotterless Cranks Type 49D each	
1407	Dust Cap for Stronglight Cotterless Cranks Type 93 each	
EXTRACTOR TOOL SET (FOR COTTERLESS CRANKS)		
1410	Stronglight Extractor Tool Set, Type 49/93 (for Cotterless Cranks) set	
1411	Main Body each	
1412	Crank Extractor with Screw each	5/3
1413	Lever Shaft each	
1414	Stronglight Allen Key " Int-93 " (6 m/m Tool for Screws on Type 93 Cranks) each	
SCREWS, NUTS, FOR CRANKS AND DOUBLE RINGS		
1416	Stronglight Screw for Cranks Type 55 one	
1417	Stronglight Screw/Nut for Cranks Type 52 one	
1418	Stronglight Screw/Nut No. 10 (Ring to Crank 5 Pin) one	
1419	Stronglight Screw/Separator/Nut No. 12 Ter (Ring to Ring Type 49D) one	
1420	Stronglight " Intravis " No. 63/P (Screw/Nut No. 93 Piste Crank, Single Ring) one	
1421	Stronglight " Intravis " No. 63/D (Screw/Nut No. 93 Crank, Double Ring) one	
1422	Stronglight " Intravis " No. 63/T (Screw/Nut No. 93 Crank, Triple Ring) one	

EXTRACTOR TOOL SET (Code 1410)



Code 1411
MAIN BODY



Code 1412
CRANK EXTRACTOR WITH SCREW















Code 1413 Lever SHAFT



Code No.	DESIGNATION AND SPECIFICATION	RETAIL PRICE	
			per Unit
	HEAD SETS (NICKEL CHROME STEEL), COMPLETE, BOXED (Gauge 20, 1"/24th—FIT STEEL BALLS $\frac{3}{32}$ "") Top Quality Racing Sets, the P.3 weight is 4 oz., the "Competition V.4" is 5½ oz.		
1425	STRONGLIGHT HEAD SET, TYPE "COMPETITION V.4," BOXED set	33/-	45/-
1426	STRONGLIGHT HEAD SET, TYPE P.3, BOXED set	17/-	23/-

HEAD SETS—REPLACEMENT PARTS

MODEL " P.3 "	Code No.		Code No.	MODEL " COMPETITION V.4 "
	1429	TOP LOCK NUT	1435	
	1430	TOOTHED LOCKING WASHER	1436	
	1431	KNURLED SCREWED RACE ...	1437	
	1432	TOP FRAME RACE	1438	
	1433	BOTTOM FRAME RACE	1439	
	1434	CROWN RACE	1440	

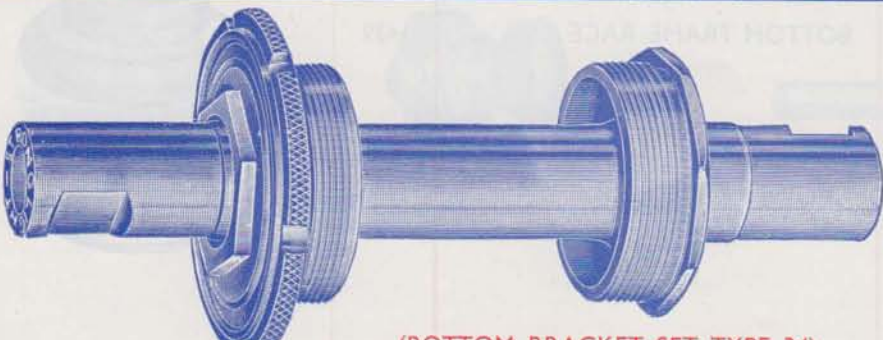

Code No.	DESIGNATION AND SPECIFICATION	RETAIL PRICE per Unit																
BOTTOM BRACKET SETS																		
(COTTER TYPE), Complete, Boxed																		
(Type Set 34 in Nickel Chrome Steel, Racing Axle Hollow, weight complete Set 10 oz.)																		
1451	Stronglight Bottom Bracket Set, Type 34, with axle 127 m/m (For Single Ring)	22/- 30/-																
1453	Stronglight Bottom Bracket Set, Type 34, with Axle 132 m/m (For Double Ring) Spare Axles available, in lengths 125, 130, 135 m/m																
(COTTERLESS TYPE) No. 65, Complete, Boxed (For use with Cranks Type 49.D and 93)																		
1455	Stronglight Bottom Bracket Set, Type 65/113 (Single Ring)																	
1456	Stronglight Bottom Bracket Set, Type 65/118 (Double Ring Short)																	
1457	Stronglight Bottom Bracket Set, Type 65/120 (Double Ring Long)																	
1459	Stronglight Bottom Bracket Set, Type 65/125 (Triple Ring)																	
Fit Steel Balls $\frac{1}{4}$ " (6,35 m/m) with Bottom Bracket Sets Type 34 and 97																		
REPLACEMENT PARTS (BOTTOM BRACKET SETS TYPE 34 and 65)																		
CUPS—(D.1$\frac{3}{8}$" , 24thd/1") For British Size Bottom Bracket																		
1460	Stronglight Left Cup (Adjustable)... .. Type 34/65																	
1461	Stronglight Right Cup (Fixed) Type 34/65																	
1462	Stronglight Lock Ring Type 34/65																	
1463	Stronglight Set Cups/Lock Ring Type 34/65 (Codes 1460, 1461, 1462)																	
CUPS—(D.36 m/m, 24thd/1") For Italian Size Bottom Bracket																		
To use Bottom Bracket Sets Types 34 and 65 on Standard Italian Frames, it is necessary to fit Italian size Cups as listed below fit Axles in required model and length																		
1464	Stronglight Left Cup (Adjustable)... .. Type 34/65 Italian	6/6																
1465	Stronglight Right Cup (Fixed) Type 34/65 Italian	7/-																
1466	Stronglight Lock Ring Type 34/65 Italian	4/-																
1467	Stronglight Set Cups/Lock Ring (Italian Size) Type 34/65 (Codes 1464, 1465, 1466)	16/3																
																		
		<table border="1"> <thead> <tr> <th></th> <th>Left Cup Adjustable</th> <th>Right Cup Fixed</th> <th>Lock Ring</th> </tr> </thead> <tbody> <tr> <td>Code No.</td> <td></td> <td></td> <td></td> </tr> <tr> <td>British Size</td> <td>1460</td> <td>1461</td> <td>1462</td> </tr> <tr> <td>Italian Size</td> <td>1464</td> <td>1465</td> <td>1466</td> </tr> </tbody> </table>		Left Cup Adjustable	Right Cup Fixed	Lock Ring	Code No.				British Size	1460	1461	1462	Italian Size	1464	1465	1466
	Left Cup Adjustable	Right Cup Fixed	Lock Ring															
Code No.																		
British Size	1460	1461	1462															
Italian Size	1464	1465	1466															
(BOTTOM BRACKET SET TYPE 34)																		
Axles, See Codes 1470 to 1474																		



Code No.	DESIGNATION AND SPECIFICATION	RETAIL PRICE
		per Unit
REPLACEMENT PARTS (BOTTOM BRACKET SETS)—AXLES		
AXLES (Cotter Type for Set No. 34)		
1470	Stronglight Axle No. 34, Length 125 m/m, for B.B. Set No. 34 (For Single Ring)	13/-
1471	Stronglight Axle No. 34, Length 127 m/m, for B.B. Set No. 34 (For Single Ring)	13/-
1472	Stronglight Axle No. 34, Length 130 m/m, for B.B. Set No. 34 (For Double Ring)	
1473	Stronglight Axle No. 34, Length 132 m/m, for B.B. Set No. 34 (For Double Ring)	
1474	Stronglight Axle No. 34, Length 135 m/m, for B.B. Set No. 34 (For Triple Ring)	
AXLES (Cotterless, Set No. 65) (supplied with end screws)		
1475	Stronglight Axle No. 65/113, for B.B. Set Type 65 (Length 113 m/m, Single Ring)	
1476	Stronglight Axle No. 65/118, for B.B. Set Type 65 (Length 118,5 m/m, Double Ring, Short)	
1477	Stronglight Axle No. 65/120, for B.B. Set Type 65 (Length 120,5 m/m, Double Ring)	
1478	Stronglight Axle No. 65/124, for B.B. Set Type 65 (Length 124 m/m)	
1479	Stronglight Axle No. 65/125, for B.B. Set Type 65 (Length 125,5 m/m, Triple Ring)	
1480	Stronglight Axle End Screw with Washer (For all Cotterless Axles) each	

COTTERLESS BOTTOM BRACKET SET TYPE 65



CUT SHOWS CONSTRUCTION OF COTTERLESS AXLE Type 65



COTTERLESS AXLE (Code 1475 to 1479)



AXLE END SCREW WITH WASHER, see Code 1480

Code 1460 LEFT CUP ADJUSTABLE
Code 1462 LOCK RING

Code 1461 RIGHT CUP FIXED

FOR ITALIAN SIZE CUPS
See Codes 1464 to 1467

COTTERLESS BOTTOM BRACKET SET TYPE 65

Diagram show dimensions
in Millimetres

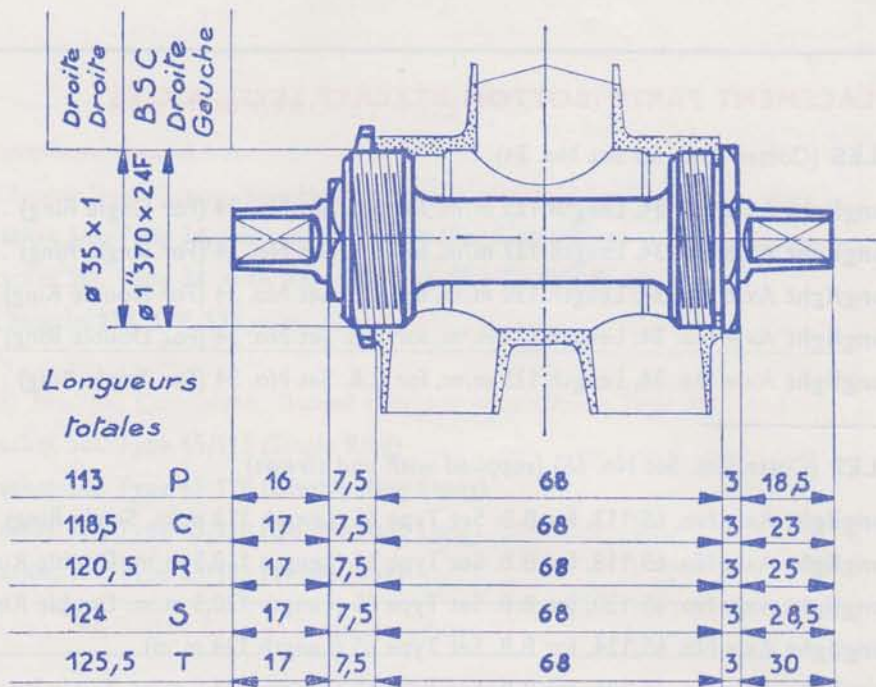

COTTERED BOTTOM BRACKET SET TYPE 34

Diagram show dimensions
in Millimetres

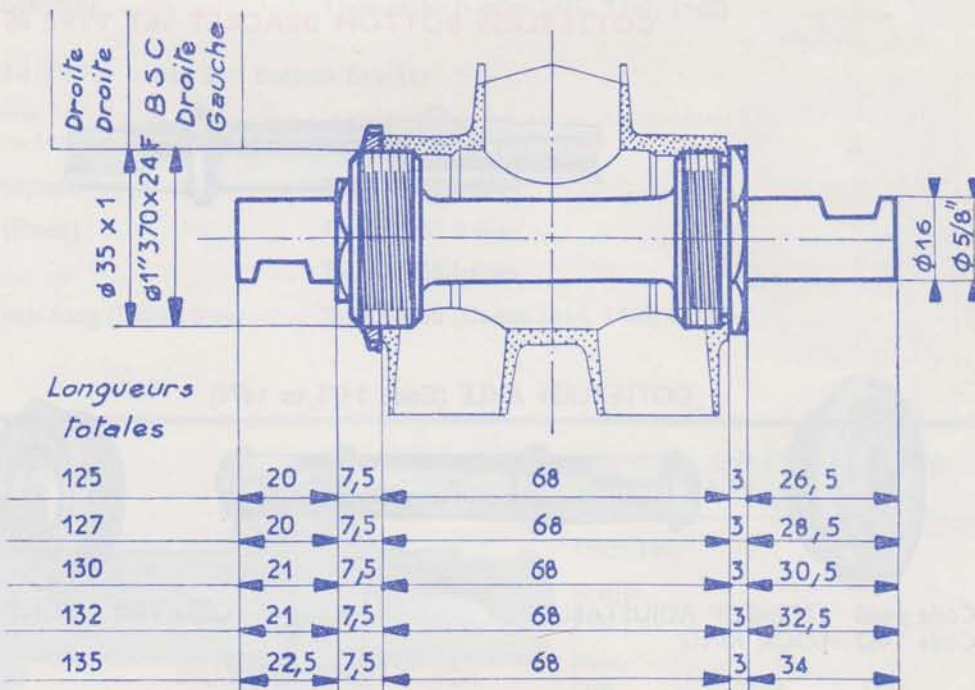

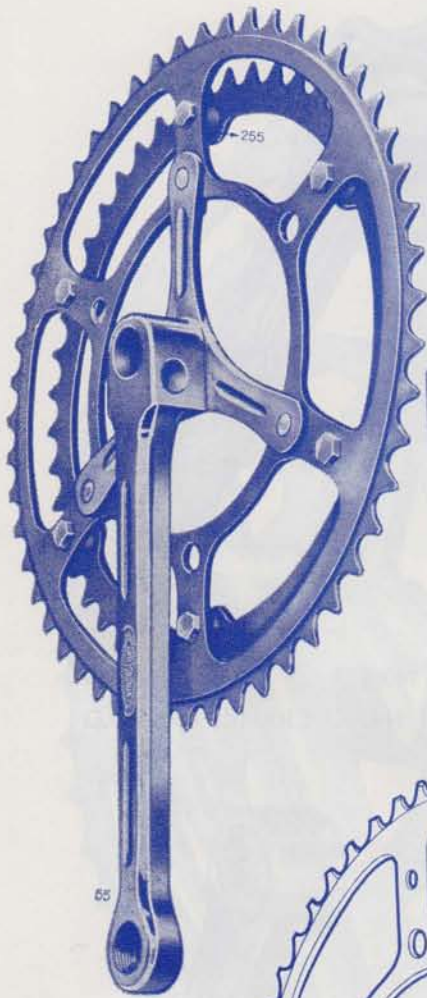

Code 1303
LEFT HAND CRANK
Type 55



3 ARM CRANK Type 55 (Code 1300)
Code 1304 ... RIGHT HAND Type 55

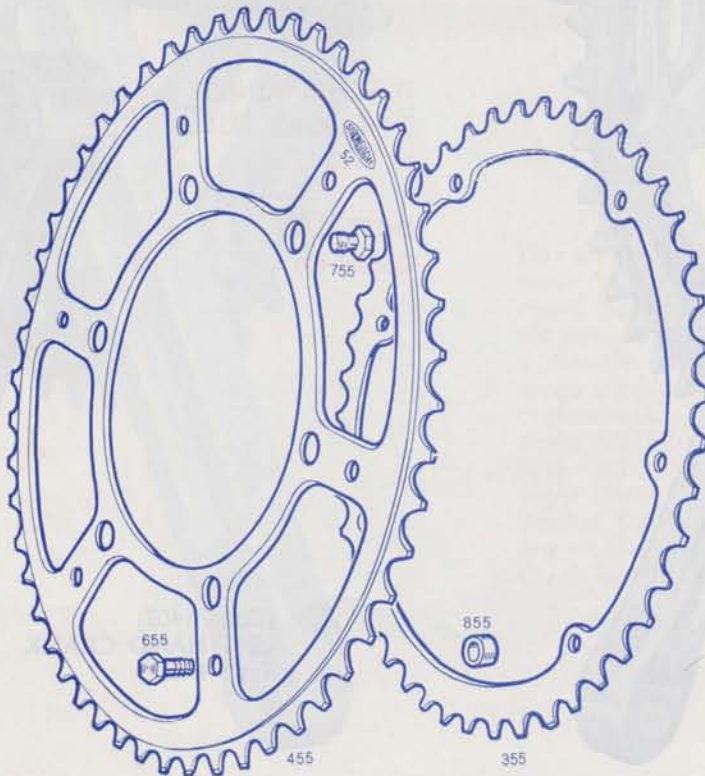

SINGLE/DOUBLE
CHAINRING, 3 ARM
Code 1306— Outer
Code 1313 — Inner



**COTTERLESS CRANK SET
TYPE 49.D**
(Code 1320, 1321, 1322)

T/13/- 9/15/6

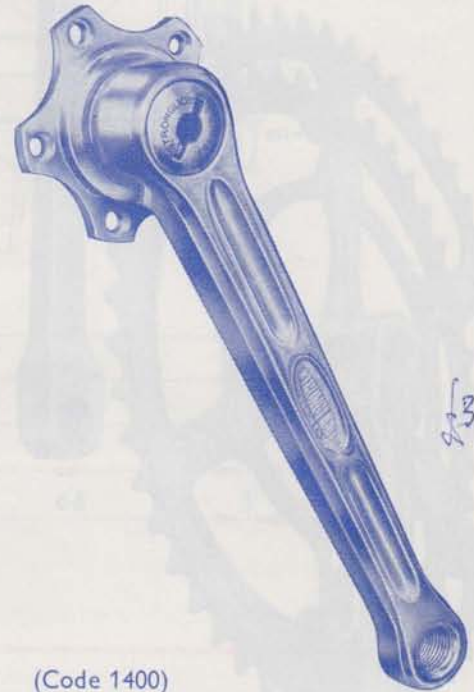
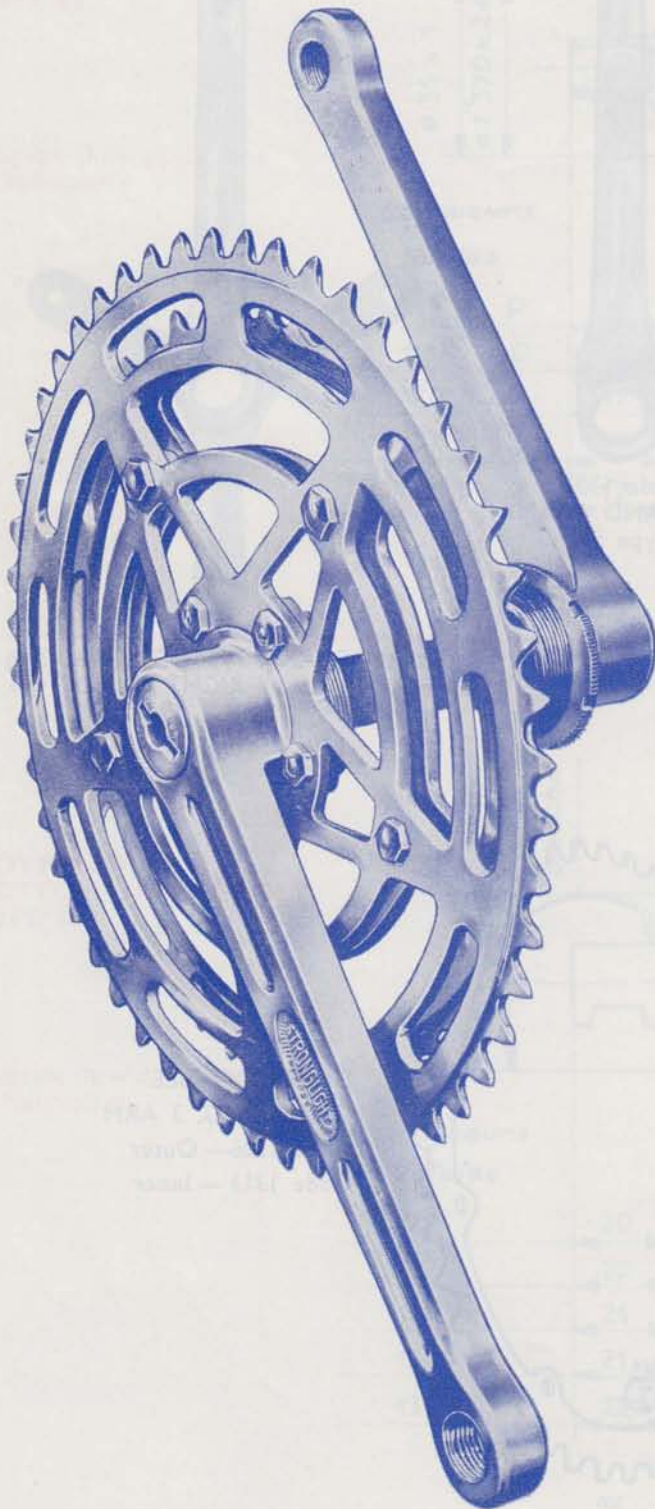

(Code 1400)
RIGHT HAND CRANK, Type 49.D

**FIT CHAINRINGS
5 PIN, Code 1324
to 1332**

**DUST CAP
Code 1406**



(Code 1403)
LEFT HAND CRANK
Type 49.D



COTTERLESS CRANK SET

TYPE " SUPER COMPETITION-93 "

(Code 1340, 1341, 1342, For Double Rings)

11/7/-

14/15/-

(Code 1370, 1371, 1372, Piste Single Ring)

11/7/-

14/15/-

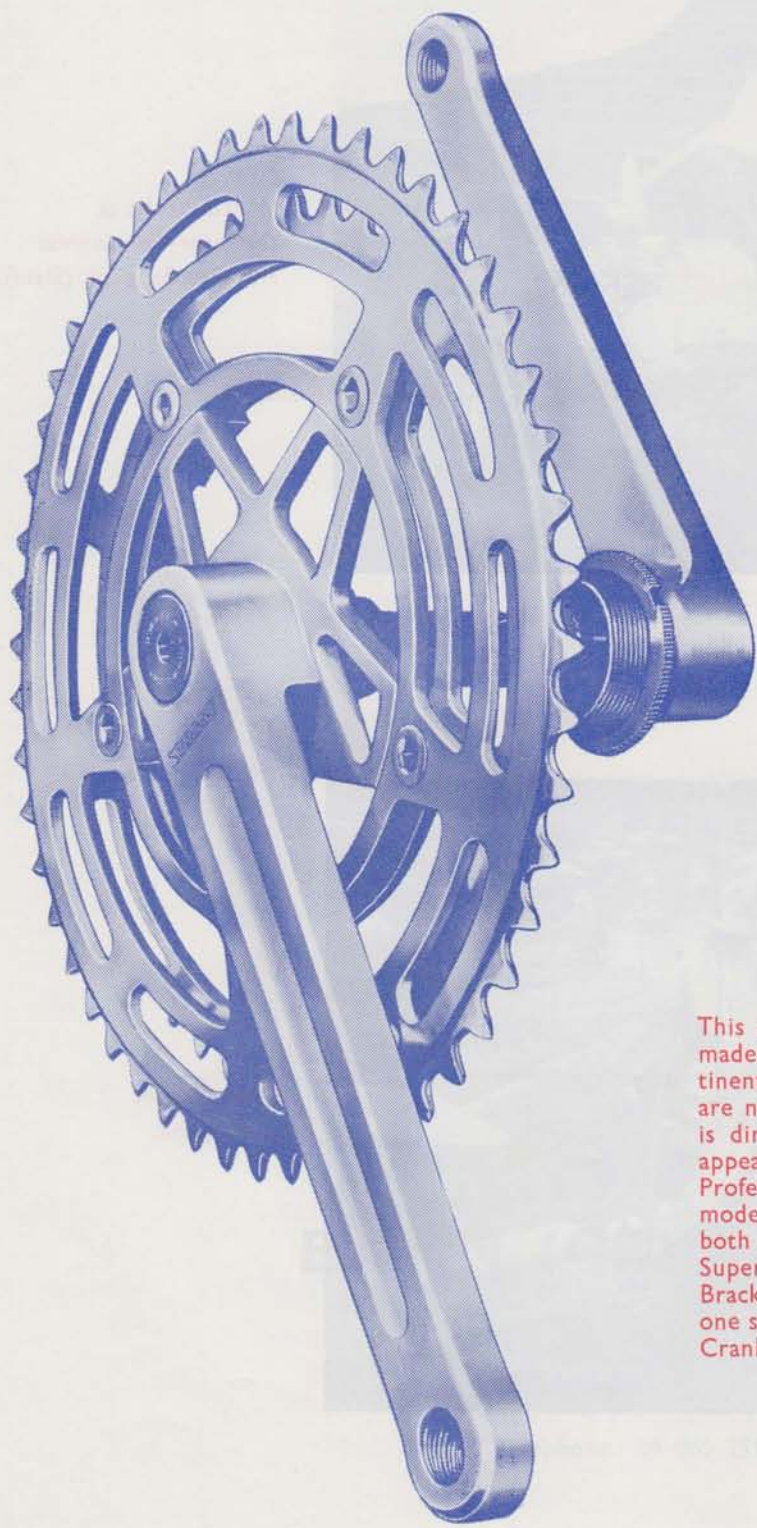

- RIGHT HAND CRANK, PISTE, Code 1390
- RIGHT HAND CRANK, DOUBLE,
Code 1393
- LEFT HAND CRANK, Code 1396
- DUST CAP, Code 1406

—
FIT CHAINRINGS Code 1344 to 1358
in $\frac{3}{32}$ " For Double Set

—
CHAINRINGS Code 1374 to 1382
in $\frac{1}{8}$ " For Piste Set

This all-new STRONGLIGHT Racing Set has already made its way in Professional Racing on the Continent. Racing Teams equipped with STRONGLIGHT are now on the SUPER-93. The design of the cranks is directly related to Strength In Action and their appearance leaves no doubt that this set is made for Professionals. The SUPER-93 replaces our previous model SUPER-63, but the same chain rings will fit both sets. One complete set comprises one pair Super Dural Cranks with Set of Screws, one Bottom Bracket Set with Cotterless Axle for double rings, one set (Fit-Extract) Tools including Allen Key. Crank lengths available in $6\frac{1}{2}$ ", $6\frac{3}{4}$ ", 7".

The "EVIAN-SIMPLEX" man was there . . .



Walter Stolle at
the Inter-Continental
Hotel in Bangkok (Siam).



River Market
in Bangkok.

MAGISTRONI

REGISTERED TRADE MARK B705086
PROPERTY EVIAN (GB) LTD.

HEAD SETS FOR RACING CYCLES



EVIAN (GB) LIMITED

69 MANOR PARK ROAD
HARLESDEN, LONDON, N.W.10

Telephone : 01-965 2510

MAGISTRONI

Code No.	DESIGNATION AND SPECIFICATION	RETAIL PRICE	
		per Unit	
<p>HEAD SETS, BOXED, COMPLETE, GAUGE 20, 1"/24th (STEEL BALLS D.5/32")</p>			
<p>MODEL 253—RACING. (Made from Nickel Chrome Steel, this set has a special De Luxe Clip/Screw Lock Nut).</p>			
1500	Magistroni Head Set, Model 253, Boxed		
<p>MODEL 263—RACING. (Same as Model 253, with circular conventional Top Lock Nut).</p>			
1501	Magistroni Head Set, Model 263		
<p>HEAD SETS—REPLACEMENT PARTS FOR MODELS 253 and 263</p>			
1505	Magistroni, Top Clip/Screw Lock Nut (Head Set 253/263)		
1506	Magistroni, Toothed Locking Washer (Head Set 253/263)		
1507	Magistroni, Decagonal Screwed Race (Head Set 253/263)		
1508	Magistroni, Top Frame Race (Head Set 253/263)		
1509	Magistroni, Decagonal Bottom Frame Race (Head Set 253/263)		
1510	Magistroni, Crown Race (Head Set 253/263)		

Code 1505

1506

1507

1508

1509

1510



HEAD SET Model 253.
Code 1500.

HEAD SET Model 263.
Code 1501.

(Same as Model 253,
but supplied with conventional Lock Nut).



REGISTERED TRADE MARK No. 693779
PROPERTY EVIAN (GB) LTD.

Top Quality Frame Lugs and Frame Braze-on Fittings.

NERVEX Frame Lugs are made from pressed steel by an exclusive process. They are available in a variety of cut-outs.

EVIAN (GB) LIMITED

69 MANOR PARK ROAD
HARLESDEN, LONDON, N.W.10

Telephone : 01-965 2510



Code No.	DESIGNATION AND SPECIFICATION	RETAIL PRICE
		per Unit
<p>NERVEX LUG SETS, BOXED</p> <p>Each Lug "Set" for Gent's Frames is composed of 2 Head Lugs, One Seat Lug, One Bottom Bracket Shell.</p>		
1530	Nervex Serie Legere Lug Set, Model 32/169 ... (72°/61°) ... set	
1531	... Model 45/159 ... (72°/61°) ... set	
1532	... Model 48/161 ... (72°/61°) ... set	
1535	Nervex Professional Lug Set, Model 49/162 ... (72°/59.30°) ... set	
1536	... Model 49/162 ... (73.30°/59.30°) ... set	
1540	Nervex Professional Fork Crown (Ref. 2516 A) No. 5 ... each	
1543	Nervex Series Legere Fork Crown (Ref. 2515 A) No. 2 ... each	
1544	Nervex Italian Pattern Fork Crown (64 m/m) ... each	
1546	Nervex Bottom Bracket Shell, 67 m/m Long, British Thread, Left and Right 24 TPI (61°×64°), Cut Out ... each	
1550	Nervex Fork Ends, Front, No Eye, 5 m/m Thick (Ref. 1449/8) ... pair	
1551	... Single Eye, 5 m/m Thick (Diam. eye 5 m/m) (Ref. 1309/8) ... pair	
1552	... Single Eye, 5 m/m Thick (Eye located but undrilled) (Ref. 1309/8) ... pair	
1553	... Double Eye, 5 m/m Thick (Diam. eye 5 m/m) (Ref. 1319/8) ... pair	
1555	Nervex Fork Ends, Rear, Track, Ref. 1210 (8×10), 5 m/m Thick ... pair	
1556	... Road, Ref. 1025 (8×10), 5 m/m Thick ... pair	
<p>FRAME PARTS</p>		
1560	Nervex Bridges, Ref. 653-H ... each	
1565	... Ref. 607-H ... each	
1570	... Ref. 553-H ... each	
1575	... Ref. 511-H ... each	
1580	... Ref. 701-H ... each	
1585	Nervex Cable Sheath Stop, Ref. 871 (one cable) ...	
1590	Nervex Sheath Clip, Ref. 861 (one sheath) ...	
1595	Nervex Seat Tube Collar, Ref. 850 ... each	
1596	Nervex Seat Tube Collar, Ref. 852 ... each	
1600	Nervex Pump Clips, Ref. 847 ...	
1605	Nervex Oval Plates, Ref. 876 ... each	
<p>Frame parts available in different sizes. Full details available to Frame Manufacturers on request.</p>		

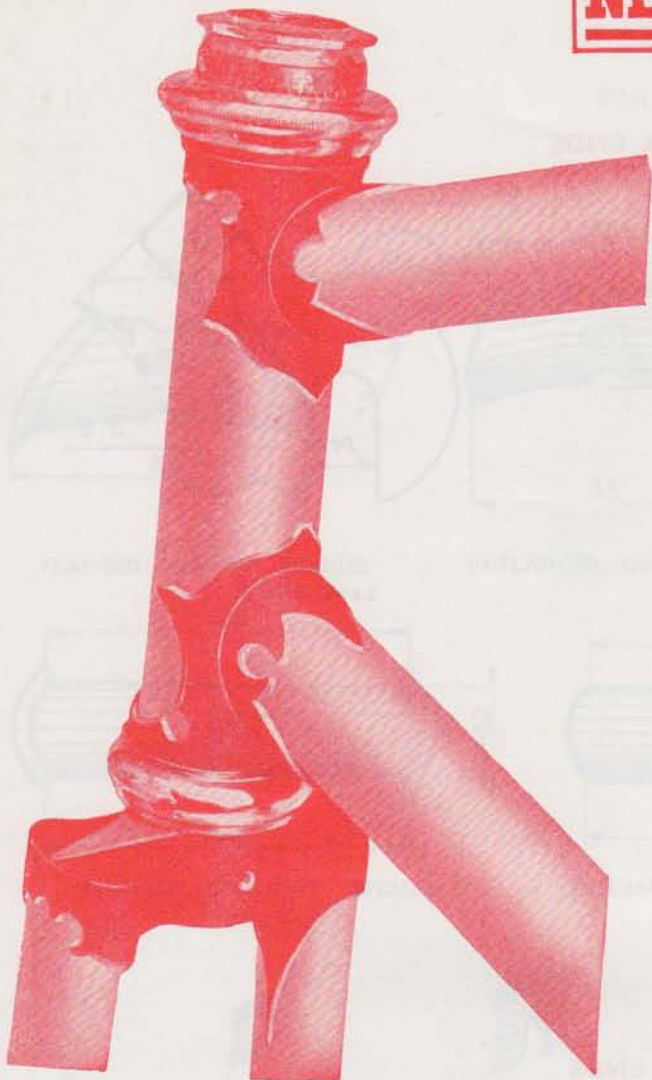

Frame Head built with the Internationally renowned **NERVEX PROFESSIONAL** Lug Set, Model 49/162.



PROFESSIONAL
Head Lug, Model 49/162.

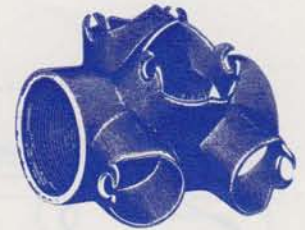

PROFESSIONAL
Bottom Bracket Shell
Same product with different cut-out supplied with Serie Legere (Sets.)

PROFESSIONAL Fork Crown.

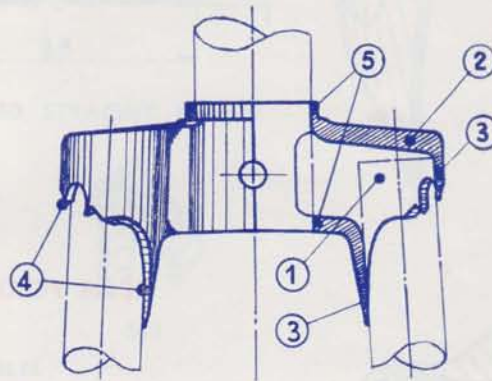

NERVEX
Fork Crowns

—
Illustration shows construction

Thickness provided where required most (2) and decreases for progressive adherence (3, 5).

SERIE LEGERE CUT-OUTS



SERIE LEGERE Fork Crown
Pattern No. 2



Model 32/169



Model 45/159



Model 48/161



Seat Lug, **SERIE LEGERE**
Nozzle Cut No. 158

FRONT FORK ENDS

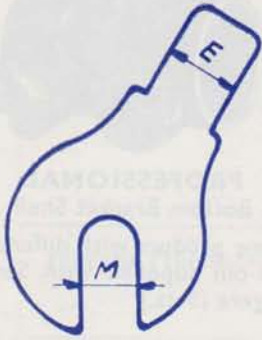

code 1550

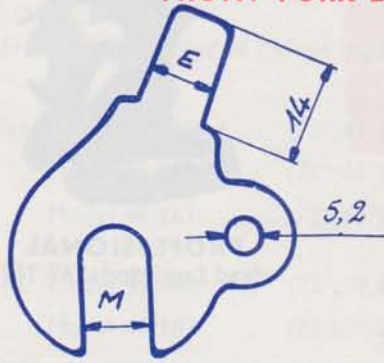

code 1551
1552

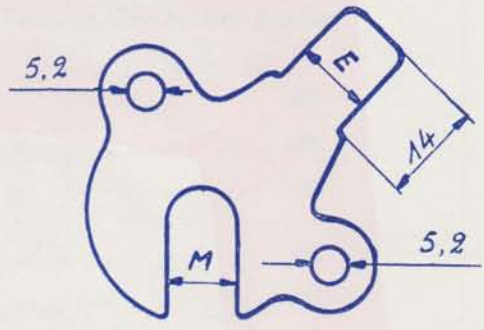

code 1553

REAR FORK ENDS

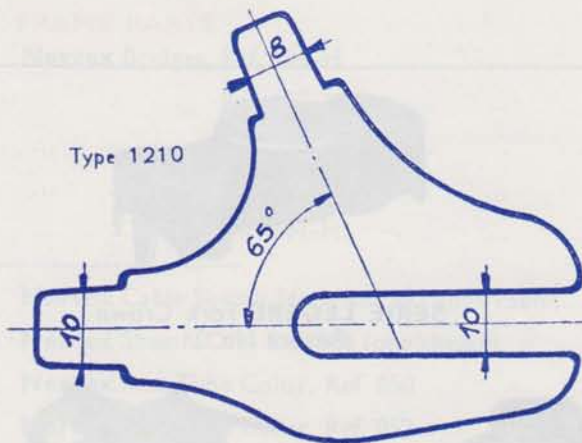

Type 1210

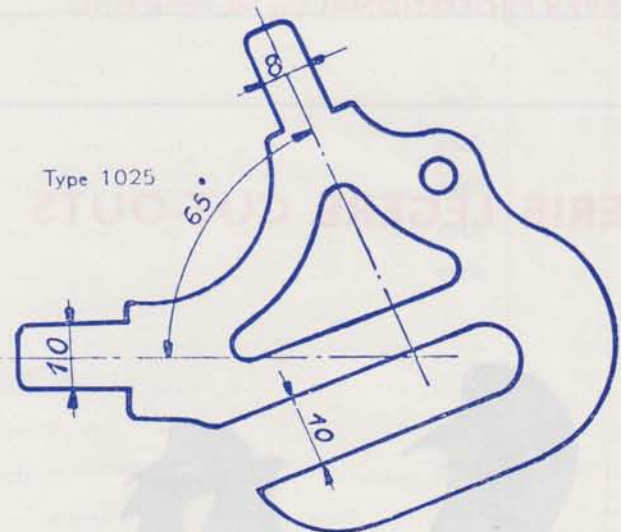

Type 1025



FRAME PARTS

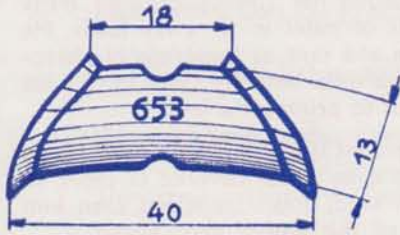

FLANGED CURVED BRIDGES

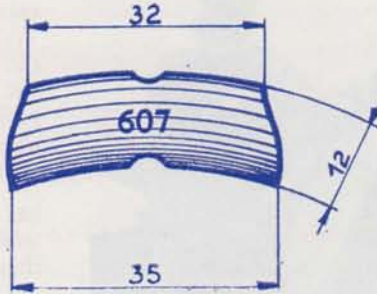

UNFLANGED CURVED BRIDGES

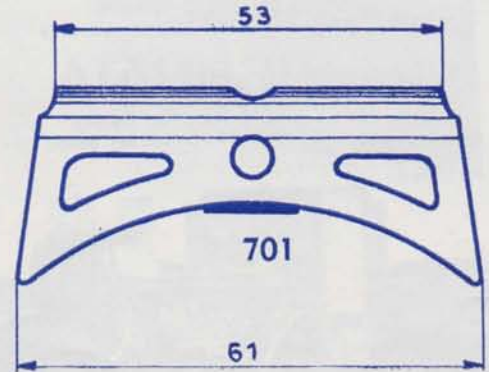

"U" PATTERN BRIDGES



FLANGED STRAIGHT BRIDGES

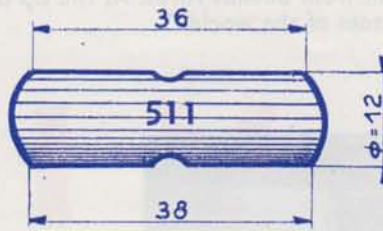

UNFLANGED STRAIGHT BRIDGES



**STRENGTHENING
PIECE FOR
SEAT STAYS**

820-12-14-16



861



862



863

SHEATH CLIPS - 1, 2, 3 CABLES



904



871



872



873

SHEATH STOPS - 1, 2, 3 CABLES



850

SEAT COLLARS



844

PUMP CLIPS



847



OVAL PLATES

876 - 877 - 878

We have a very large range of NERVEX Frame Parts. The above illustrate a few parts from this range. Please consult us for your requirements.

The "EVIAN-SIMPLEX" man was there . . .



Ushuaia is in the Argentine, at 3218 Kms from Buenos Aires. At the tip of South America, Ushuaia is at the "bottom of the world."

Walter Stolle, EVIAN-SIMPLEX Rider is on a World Tour on Bicycle. With the true spirit of explorers and men of adventure, Walter Stolle has already covered many thousands of miles in far away lands. He has taken and sent us hundreds of photographs, but unfortunately space in this list permits us to print but a few.

His equipment is SIMPLEX and EVIAN, he has taken it to places covered in snow, in water, in mud, and . . . it has seen him through all the way.



The Rio Grande in Bolivia. The incomplected bridge is 1400 metres long. (Walter Stolle with his cycle).



After a 20 mile cycle climb. Stolle, gasping for oxygen, reaches Cumbre (Bolivia) at 4654 metres above sea level.



W. Stolle with the King of the Incas, in the Mountains of Bolivia.

AMBROSIO

REGISTERED TRADE MARK 705084

PROPERTY EVIAN (GB) LTD.

Essentially a De Luxe Product, Ambrosio Quality is acknowledged amongst Racing Cyclists.

Our Racing Handlebars and Stems in Forged Dural are relied upon by the leading Racing Champions.

Our Ambrosio Products are made of Best Quality Materials and beautifully finished.

They are distributed in Great Britain on a National scale, in packing bearing the name of our Company and our Trade Mark AMBROSIO.

PIVO

REGISTERED TRADE MARK 741334

PROPERTY EVIAN (GB) LTD.

RACING HANDLEBARS AND STEMS

EVIAN (GB) LIMITED

69 MANOR PARK ROAD

HARLESDEN, LONDON, N.W.10

Telephone : 01-965 2510

AMBROSIO - PIVO

Code No.	DESIGNATION AND SPECIFICATION	RETAIL PRICE	
		per Unit	
<p>HANDLEBARS AND STEMS</p> <p>HANDLEBAR BENDS—DURAL—“ GRAN PRIX ” SERIES (RACING) (High Resistance Alloy Specification, Tubing O/D $\frac{11}{16}$ inch, reinforced Centre 1" +).</p>			
1650	Ambrosio Bend, Dural, “ Coppi-Bartali 201 ” ... (Road, width 40 cm)		
1651 “ Franco-Belga 203 ” ... (Road, width 40 cm)		
1654 “ Bevilacqua-204 ” ... (Track, width 40 cm)		
<p>STEMS—SUPER DURAL FORGED—“ GRAN PRIX ” SERIES (RACING) (High Resistance Alloy Specification, Stem O/D $\frac{7}{8}$" , 22.2 m/m, to fit Bends 1" + at Centre). Delivered with Expander Bolt.</p>			
1660	Ambrosio Stem, Forged Dural “ Gran Prix,” in 8 cm ($3\frac{1}{8}$ ") (“ E ” Emblem Expander)		
1661 in 9 cm ($3\frac{1}{2}$ ") (“ E ” Emblem Expander)		
1662 in 10 cm (4") (“ E ” Emblem Expander)		
1663 in 11 cm ($4\frac{3}{8}$ ") (“ E ” Emblem Expander)		
1664 in 12 cm ($4\frac{3}{4}$ ") (“ E ” Emblem Expander)		
1665 in 13 cm ($5\frac{1}{8}$ ") (“ E ” Emblem Expander)		
1670	Ambrosio Stem, Forged Dural “ Gran Prix,” in 8 cm ($3\frac{1}{8}$ ") (Allen Key Head Expander)		
1671 in 9 cm ($3\frac{1}{2}$ ") (Allen Key Head Expander)		
1672 in 10 cm (4") (Allen Key Head Expander)		
1673 in 11 cm ($4\frac{3}{8}$ ") (Allen Key Head Expander)		
1674 in 12 cm ($4\frac{3}{4}$ ") (Allen Key Head Expander)		
1675 in 13 cm ($5\frac{1}{8}$ ") (Allen Key Head Expander)		
<p>PIVO BENDS AND STEMS</p> <p>HANDLEBAR BENDS—DURAL (Tubing O/D $\frac{11}{16}$ inch).</p>			
1685	Pivo Bend, Dural, Model “ L.Bobet ” (Road, width 40 cm)		
<p>STEMS—RACING (High Resistance Light Alloy Metal, Stem O/D $\frac{7}{8}$" , 22.2 m/m, to fit Bends of 1" at Centre). Delivered with Expander Bolt.</p>			
1687	Pivo Stem, Mod. 75, Dural, 9 cm ($3\frac{3}{4}$ ")	15/4	22/6
1688	Pivo Stem, Mod. 75, Dural, 11 cm ($4\frac{1}{4}$ ")		
1689	Pivo Stem, Mod. 85, Dural, 9 cm ($3\frac{3}{4}$ ")	18/4	
1690	Pivo Stem, Mod. 85, Dural, 11 cm ($4\frac{1}{4}$ ")		

AMBROSIO - PIVO

Code No.	DESIGNATION AND SPECIFICATION	RETAIL PRICE
		per Unit
REPLACEMENT PARTS		
1691	Ambrosio Expander Bolt and Cone, Allen Key Head (Fits Stem "Grand Prix")	
1692	Ambrosio Stem Extension Bolt and Nut, "Grand Prix"	
1694	Evian "E" Emblem Expander Bolt and Cone, 6½" (Fits all Stems)	
1695	Pivo Stem Extension Bolt and Nut (Fits Stems Model 75 and 85)	
1696	Allen Key 7 m/m for "Gran Prix" Expander	

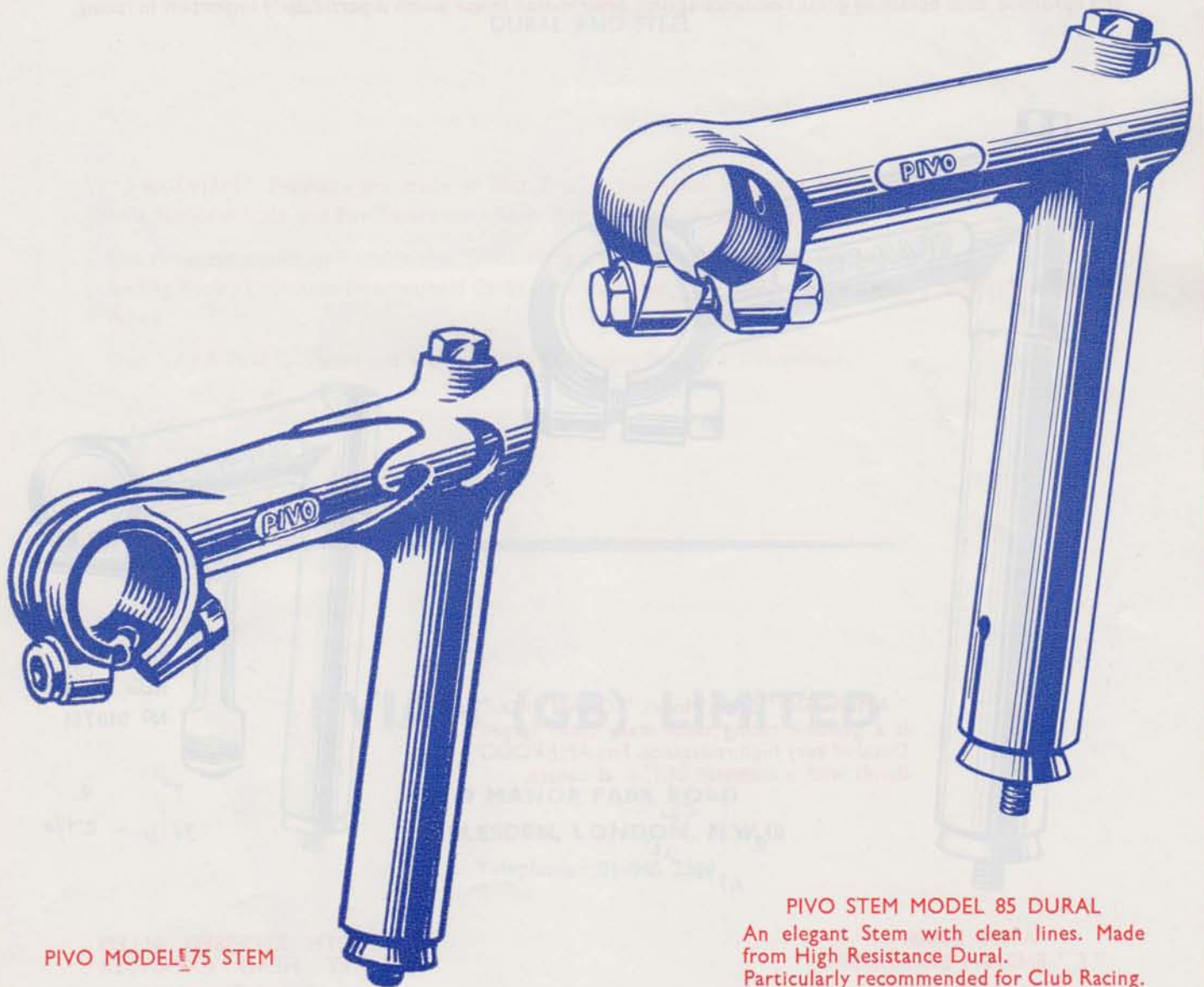

PIVO MODEL 75 STEM

PIVO STEM MODEL 85 DURAL
 An elegant Stem with clean lines. Made from High Resistance Dural. Particularly recommended for Club Racing.

AMBROSIO

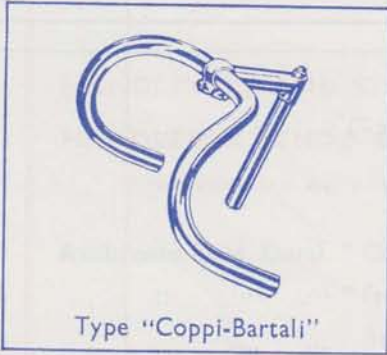

Type "Coppi-Bartali"

(Code No. 1650)

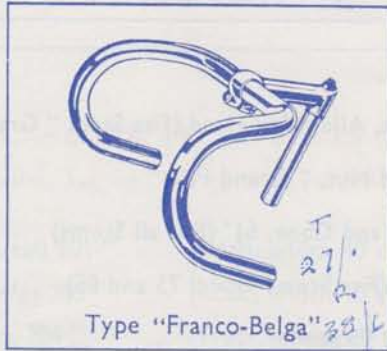

Type "Franco-Belga"

(Code No. 1651)

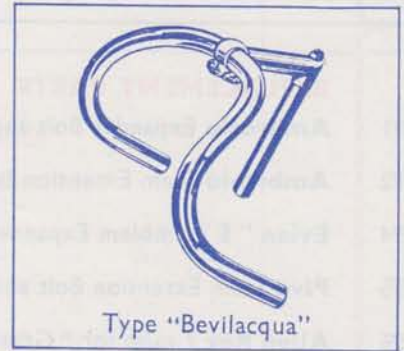

Type "Bevilacqua"

(Code No. 1654)

"AMBROSIO" BENDS are made from a heavy gauge high resistance DURAL TUBING, reinforced at centre and hardened, thus obtaining great resistance against deformation in use which is particularly important in racing.

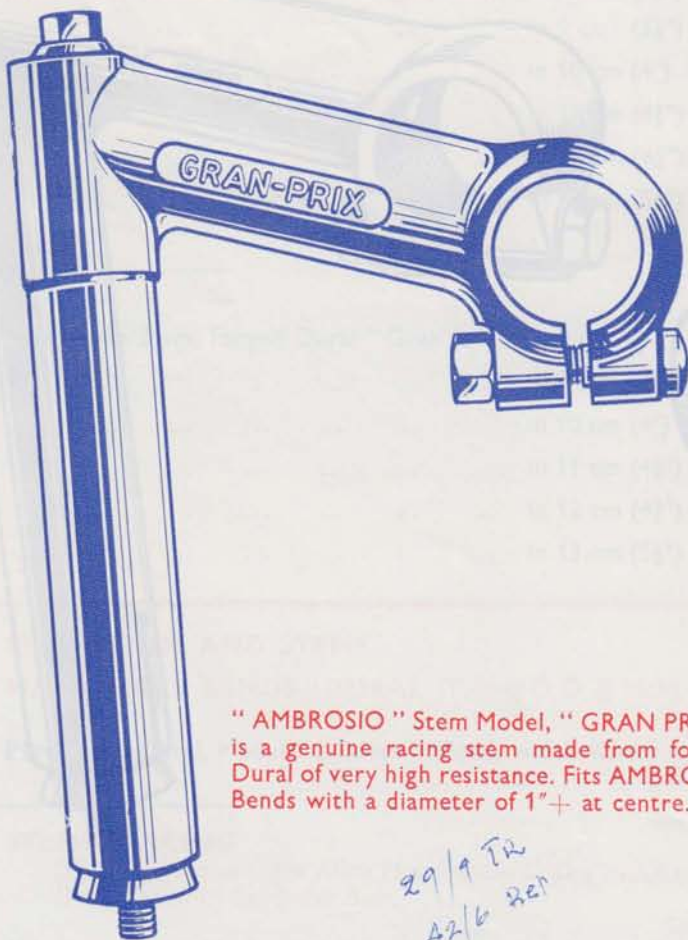

"AMBROSIO" Stem Model, "GRAN PRIX" is a genuine racing stem made from forged Dural of very high resistance. Fits AMBROSIO Bends with a diameter of 1" + at centre.

WITH EVIAN
"E" EMBLEM EXPANDER
(Code 1660 to 1665)

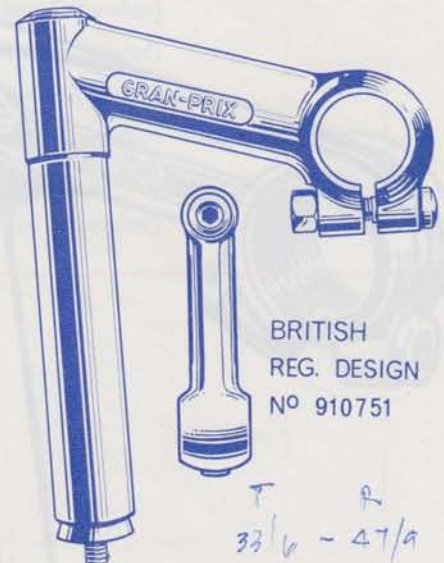

BRITISH
REG. DESIGN
N° 910751

WITH RECESSED ALLEN
KEY HEAD EXPANDER
(Code 1670 to 1675)

AVA EVIAN

"EVIAN" REGISTERED TRADE MARK No. B.669.654
PROPERTY EVIAN (GB) LTD.

STEMS — BENDS — RIMS

DURAL AND STEEL

"AVA-EVIAN" Products are made of Best Quality materials. They are distributed in Great Britain on a National Scale and Purchasers can obtain through their usual dealers.

The Products distributed under this Trade Mark are of the same quality and design as those used by leading Racing Cyclists in International Cycling events where their superiority has been thoroughly established.

Our "AVA-EVIAN" products are delivered to British Standard Dimensions.

EVIAN (GB) LIMITED

69 MANOR PARK ROAD
HARLESDEN, LONDON, N.W.10

Telephone : 01-965 2510



MODEL " CRITERIUM "
(Code 1700, 1702).

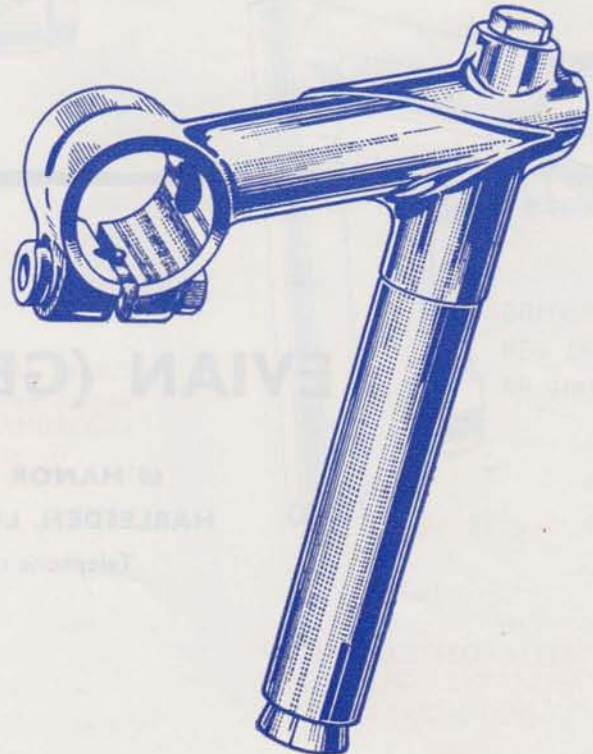
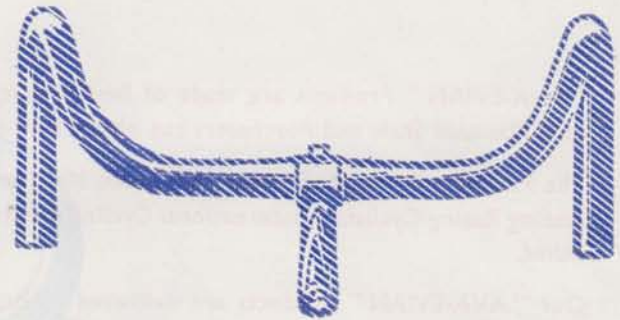

DURAL STEM
MODEL DC/70
(Code 1714).

Code No.	DESIGNATION AND SPECIFICATION	RETAIL PRICE
		per Unit
<p>HANDLEBARS (Tubing O/D $\frac{11}{16}$ inch, reinforced centre 1"±).</p>		
1700	Ava-Evian Bend, Model " CRITERIUM," Steel Chrome Plated, width 40 cm	
1702	Ava-Evian Bend, Model " CRITERIUM," Dural, Racing, width 40 cm	
1705	Ava-Evian Bend, Model " PELISSIER," Dural, Racing, width 40 cm	
<p>STEMS (Light Alloy, O/D $\frac{7}{8}$", 22,2 m/m Plunger, to fit Bends 1"± at centre. Delivered with Expander Bolt).</p>		
1710	Ava-Evian Dural Stem, Model A/50 in 50 m/m (2"), complete each	
1712 Model S/60 in 60 m/m ($2\frac{3}{8}$ "), complete each	
1714 Model DC/70 in 70 m/m ($2\frac{7}{8}$ "), complete each	
1716 Model SD/62 in 80 m/m ($3\frac{1}{8}$ "), complete each	
1718 Model SD/62 in 100 m/m (4"), complete each	
1725	Ava-Evian Expander Bolt and Cone	
1726	Ava-Evian Stem Extension Bolt and Nut for Models A/50, S/60, DC/70	
1727	Ava-Evian Stem Extension Bolt and Nut for Models SD/62	

AVA-EVIAN



MODEL " PELISSIER " (Code 1705).

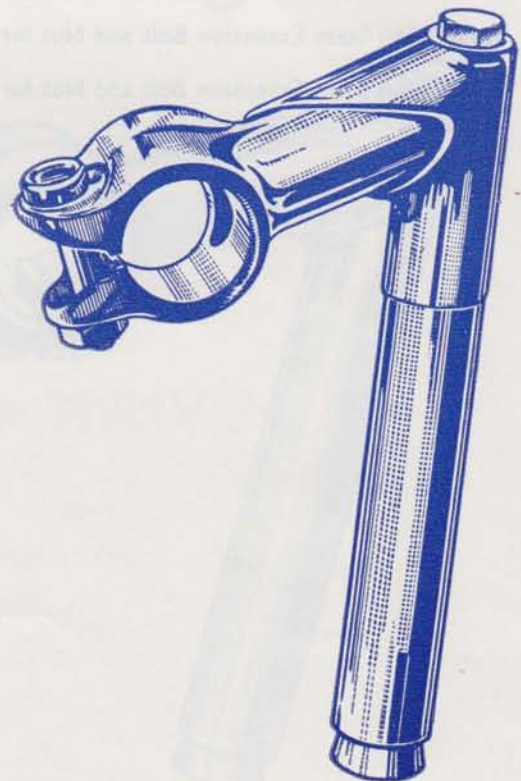

DURAL STEM MODEL S/60 -Code 1712).

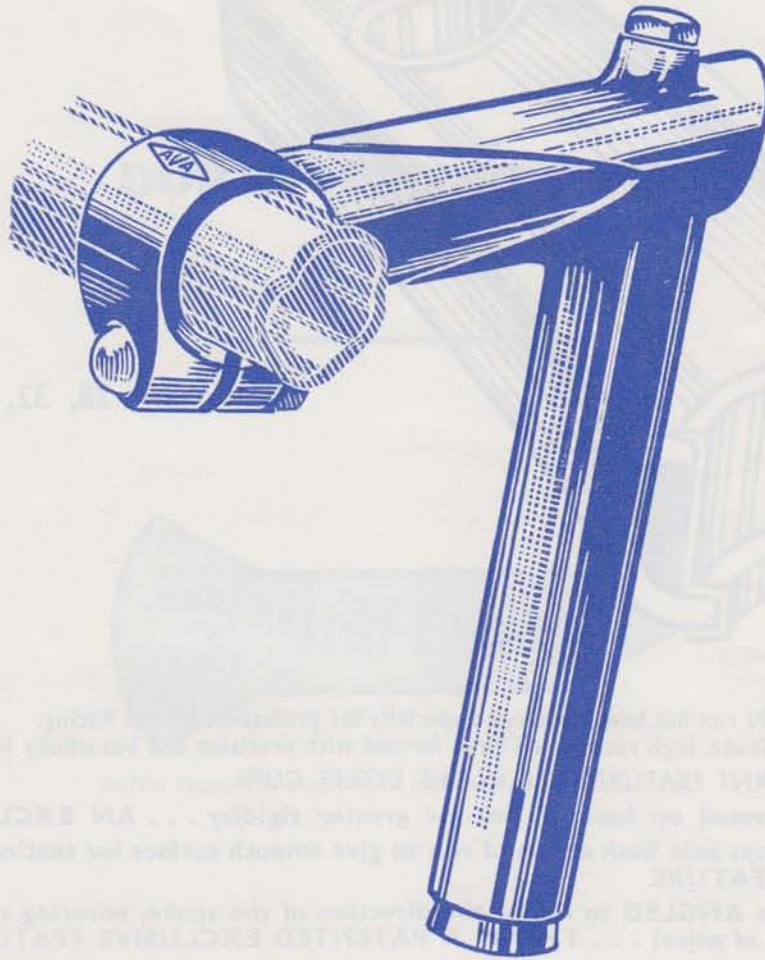

DURAL STEM MODEL SD/62

(Code 1716 in 80 m/m, 3 1/8") — 15/9

(Code 1718 in 100 m/m, 4") — 19/-

“AVA - EVIAN”

The New Pro. racing rim

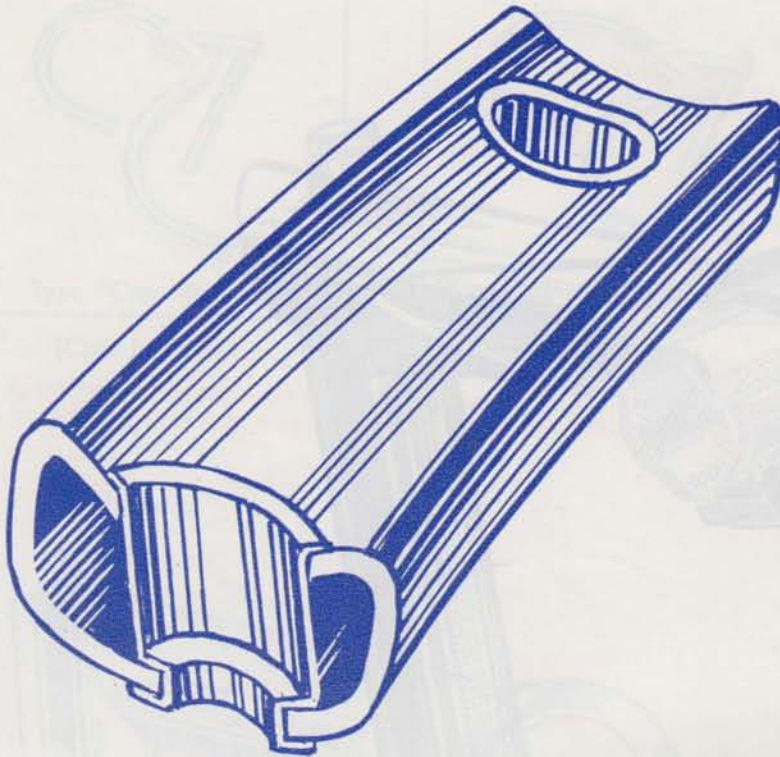

Available in
28, 32, 36, 40 Holes
SUPER DURAL

This NEW AVA-EVIAN rim has been developed specially for professional Road Racing. It is made from Top Grade, high resistance Dural, formed with precision and beautifully finished. THE MOST IMPORTANT FEATURES ARE IN THE EYELET CUPS.

- ★ Eyelet Cups riveted on base of rim for greater rigidity . . . AN EXCLUSIVE FEATURE
- ★ Top of eyelet cups seat flush at top of rim to give smooth surface for seating Tubular . . . AN EXCLUSIVE FEATURE
- ★ Eyelet Cups are ANGLED to follow the direction of the spoke, ensuring straight spokes and greater rigidity of wheel . . . THIS IS A PATENTED EXCLUSIVE FEATURE

Code No.	DESIGNATION AND SPECIFICATION	RETAIL PRICE	
			per Unit
1730	Ava-Evian Dural Rims "Competition," 28.H each		
1731	Ava-Evian Dural Rims "Competition," 32.H each		
1732	Ava-Evian Dural Rims "Competition," 36.H each		
1733	Ava-Evian Dural Rims "Competition," 40.H each		

NISI

REGISTERED TRADE MARK No. B.884.195
PROPERTY EVIAN (GB) LTD.

DURAL RACING RIMS

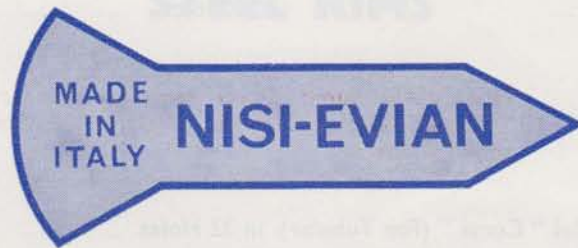

BRITISH REGISTERED TRADE MARK PROPERTY OF EVIAN (GB) LTD.

EVIAN (GB) LIMITED

69 MANOR PARK ROAD
HARLESDEN, LONDON, N.W.10

Telephone : 01-965 2510

Code No.	DESIGNATION AND SPECIFICATION	RETAIL PRICE
		per Unit
<h2>SUPER DURAL RACING RIMS</h2> <p>A DE LUXE APPEARANCE, HIGH RESISTANCE DURAL, LIGHT IN WEIGHT, A SUPERB QUALITY . . . ALL THIS IS NOW AVAILABLE TO RACING CYCLISTS, AMATEUR AND PRO. . . . JUST ASK FOR "NISI-EVIAN"</p>		
<div style="display: flex; justify-content: space-between; align-items: flex-start;"> <div style="border: 2px solid red; border-radius: 50%; padding: 10px; text-align: center; color: red; font-weight: bold;"> LIGHT ALLOY SUPER-SPORT 27 X 1¼ </div> <div style="color: red; font-weight: bold;"> NISI-EVIAN Super Dural Rim "Super Sport," High Pressure 27 X 1¼, Section 23 m/m, Weight 550 Grs. </div> </div>		
1750	Nisi-Evian Dural Rim, "Super Sport" H.P. 27 X 1¼, in 32 Holes	each
1751 in 36 Holes	each
1752 in 40 Holes	each
<div style="display: flex; justify-content: space-between; align-items: flex-start;"> <div style="border: 2px solid red; border-radius: 50%; padding: 10px; text-align: center; color: red; font-weight: bold;"> LIGHT ALLOY CORSA </div> <div style="color: red; font-weight: bold;"> NISI-EVIAN Super Dural Rim for Tubular, Racing Model "Corsa." Section 21 m/m, Weight 400 Grs. Supplied with spoke washers. </div> </div>		
1754	Nisi-Evian Dural Rim, Model "Corsa" (For Tubular), in 32 Holes	each
1755 in 36 Holes	each
1756 in 40 Holes	each
<div style="display: flex; justify-content: space-between; align-items: flex-start;"> <div style="border: 2px solid red; border-radius: 50%; padding: 10px; text-align: center; color: red; font-weight: bold;"> LIGHT ALLOY SUPER CORSA </div> <div style="color: red; font-weight: bold;"> NISI-EVIAN Super Dural Rim for Tubular, Road and Track Racing, Model "Super Corsa." Section 21 m/m, Weight 330 Grs. Supplied with special Metal-Fibre spoke washers. </div> </div>		
1757	Nisi-Evian Super Dural Rim, Model "Super Corsa" (For Tubular), in 28 Holes	each
1758 in 32 Holes	each
1759 in 36 Holes	each
1760 in 40 Holes	each
<div style="display: flex; justify-content: space-between; align-items: flex-start;"> <div style="border: 2px solid red; border-radius: 50%; padding: 10px; text-align: center; color: red; font-weight: bold;"> LIGHT ALLOY PISTA </div> <div style="color: red; font-weight: bold;"> NISI-EVIAN Super Dural Rim for Tubular, Track Racing, Model "Pista." Extra Narrow Section 19 m/m, Weight 220 Grs. Supplied with special Metal-Fibre spoke washers. </div> </div>		
1761	Nisi-Evian Super Dural Rim, Model "Pista" (Track, Tubular), in 28 Holes...	each
1763 in 36 Holes...	each
1765	Nisi-Evian, Metal/Fibre Rim Washers	sachet of 40

EVIAN

REGISTERED TRADE MARK No. B.669.654
PROPERTY EVIAN (GB) LTD.

STEEL RIMS

EVIAN (GB) LIMITED

69 MANOR PARK ROAD
HARLESDEN, LONDON, N.W.10

Telephone : 01-965 2510

EVIAN—RIMS

Code No.	DESIGNATION AND SPECIFICATION											RETAIL PRICE		
												per Unit		
	STEEL RIMS, CHROME PLATED—ENDRICK											French Size		
	"EVIAN" Bicycle Rims, steel, chrome plated, Endrick Section EA (28 m/m), Valve Hole D. 8,4 m/m.													
1775	...	14 × 1 $\frac{3}{8}$...	20 Holes	each	—
1776	...	16 × 1 $\frac{3}{8}$...	20 Holes	each	400A
1777	...	16 × 1 $\frac{1}{2}$...	20 Holes	each	400B
1778	...	16 × 2	...	● Holes (on request)	each	—
1780	...	18 × 1 $\frac{3}{8}$...	20 Holes	each	450A
1781	...	18 × 1 $\frac{1}{2}$...	20 Holes	each	450B
1782	...	18 × 2	...	● Holes (on request)	each	—
1784	...	20 × 1 $\frac{3}{8}$...	20 Holes	each	500A
1785	...	20 × 1 $\frac{1}{2}$...	20 Holes	each	500B
1786	...	20 × 2	...	● Holes (on request)	each	—
1790	...	22 × 1 $\frac{3}{8}$...	● Holes (on request)	each	550A
1792	...	22 × 1 $\frac{1}{2}$...	● Holes (on request)	each	550B
1795	...	24 × 1 $\frac{3}{8}$...	32, 36, 40 Holes	each	600A
1798	...	24 × 2	...	● Holes (on request)	each	—
1800	...	26 × 1 $\frac{3}{8}$...	32, 36, 40 Holes	each	650A
1803	...	26 × 1 $\frac{1}{4}$...	32, 36, 40 Holes	each	650
1806	...	26 × 1 $\frac{1}{2}$...	32, 36, 40 Holes	each	650B
1809	...	26 × 2	...	32, 36, 40 Holes	each	650/50
1815	...	27 × 1 $\frac{1}{4}$...	32, 36, 40 Holes (Valve 6,35 m/m)	each	—
1820	...	28 × 1 $\frac{3}{8}$...	32, 36, 40 Holes	each	700A
1823	...	28 × 1 $\frac{1}{4}$...	32, 36, 40 Holes	each	—
1826	...	28 × 1 $\frac{1}{2}$...	32, 36, 40 Holes	each	700B
1829	...	28 × 1 $\frac{5}{8}$...	32, 36, 40 Holes	each	700C

Code No.	DESIGNATION AND SPECIFICATION										RETAIL PRICE
											per Unit
STEEL RIMS CHROME PLATED—WESTWOOD											
"EVIAN" Bicycle Rims, steel, chrome plated, WESTWOOD in Section E (WO-34 m/m), and Section F (W-38 m/m), Valve Hole D.8,4 m/m.											
1835	...	14 × 1 $\frac{3}{8}$...	20 Holes, E (WO-34 m/m)	each
1837	...	16 × 1 $\frac{3}{8}$...	20 Holes, E	each
1839	...	18 × 1 $\frac{3}{8}$...	20 Holes, E	each
1841	...	20 × 1 $\frac{3}{8}$...	20 Holes, E	each
1843	...	22 × 1 $\frac{3}{8}$...	20 Holes, E	each
1845	...	24 × 1 $\frac{3}{8}$...	32, 36, 40 Holes, F (WO-38 m/m)	each
1848	...	24 × 1 $\frac{1}{2}$...	32, 36, 40 Holes, F	each
1852	...	26 × 1 $\frac{3}{8}$...	32, 36, 40 Holes, F	each
1855	...	26 × 1 $\frac{1}{2}$...	32, 36, 40 Holes, F	each
1858	...	26 × 1 $\frac{1}{2}$...	32, 36, 40 Holes, F	each
1861	...	26 × 2	...	32, 36, 40 Holes, F	each
1865	...	28 × 1 $\frac{3}{8}$...	32, 36, 40 Holes, F	each
1868	...	28 × 1 $\frac{1}{2}$...	32, 36, 40 Holes, F	each
1871	...	28 × 1 $\frac{3}{8}$...	32, 36, 40 Holes, F	each
STEEL RIMS CHROME PLATED—HIGH PRESSURE											
"EVIAN" Bicycle Rims, steel, chrome plated, high pressure, Narrow Section 24 m/m, K1 and K2, Valve Hole D.6,35 m/m.											
1875	...	26 × 1 $\frac{1}{4}$...	32, 36, 40 Holes, K1-24 m/m	each
1878	...	27 × 1 $\frac{1}{4}$...	32, 36, 40 Holes, K2-24 m/m	each
1882	...	26 × 1 $\frac{1}{4}$...	32, 36, 40 Holes Depressed, K1-24 m/m	each
1885	...	27 × 1 $\frac{1}{4}$...	32, 36, 40 Holes Depressed, K2-24 m/m	each
Rims in some sizes can be made in stainless steel on request											

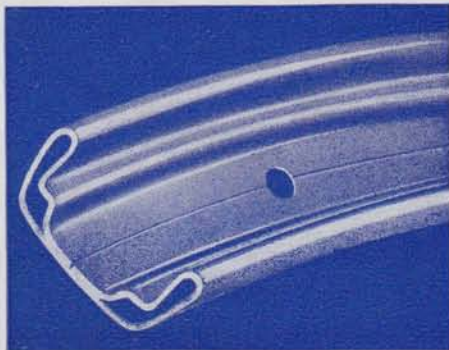

Endrick Section EA, Width 28 m/m
Endrick Section K, Width 24 m/m



Westwood Section E, Width 34 m/m
Westwood Section F, Width 38 m/m

EVIAN RIMS—MOTORCYCLE

MOTORCYCLE RIMS, STEEL CHROME PLATED (Manufacturers Only)

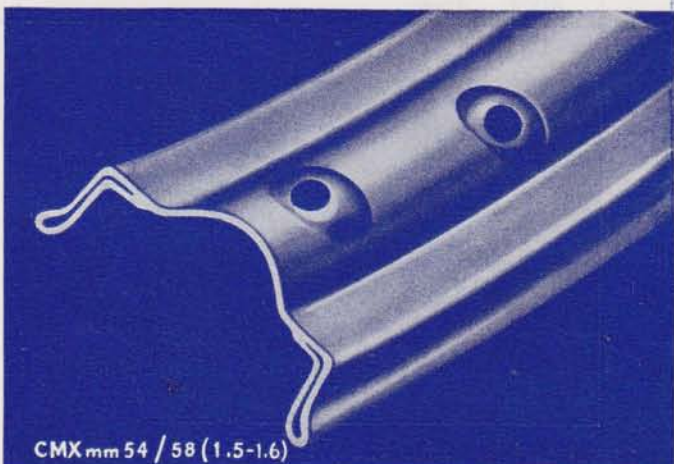
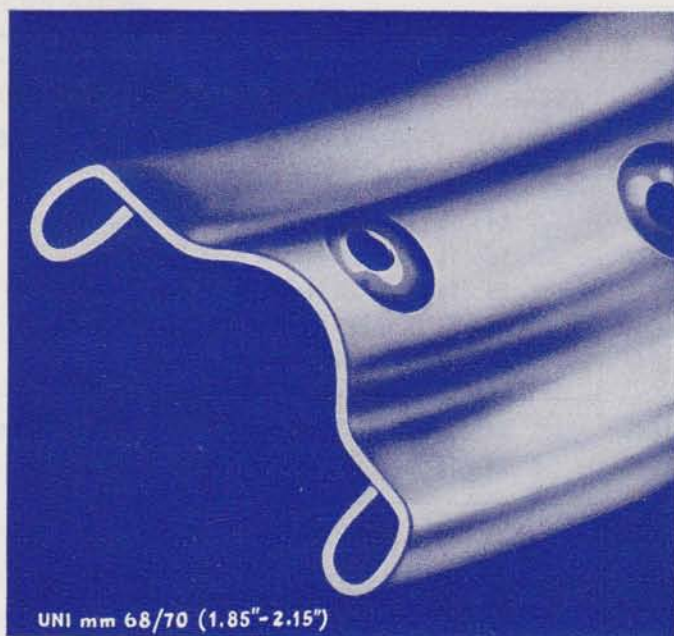
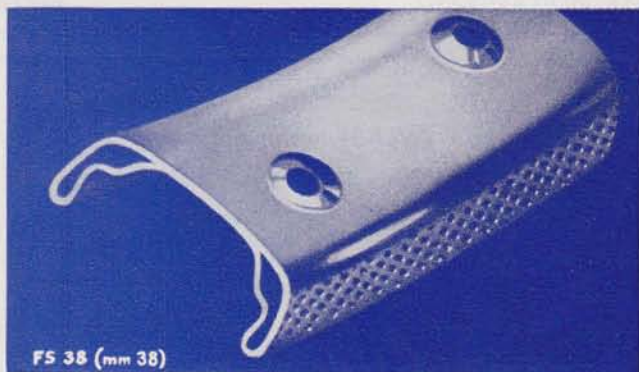

"FB"

REGISTERED TRADE MARK B763251
PROPERTY LE DERAILLEUR SIMPLEX LTD.

PRECISION RACING HUBS

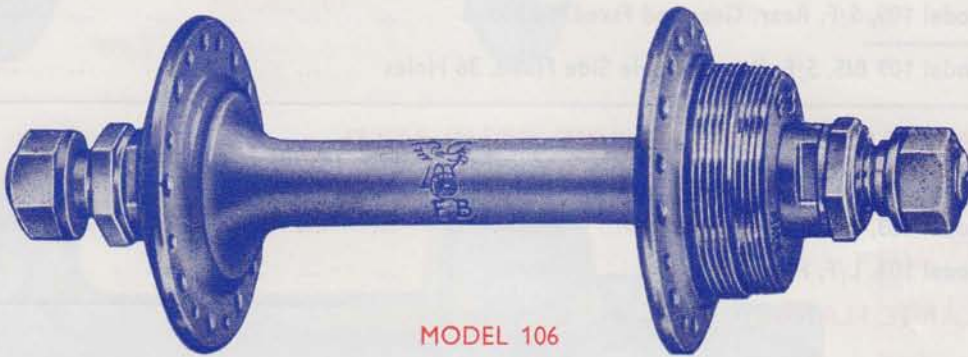

MODEL 106

EVIAN (GB) LIMITED

69 MANOR PARK ROAD
HARLESDEN, LONDON, N.W.10

Telephone : 01-965 2510

“FB”—HUBS

Code No.	DESIGNATION AND SPECIFICATION	RETAIL PRICE per Unit
F.B. HUBS—SMALL FLANGE—RACING (SOLID AXLE) FRONT—(ROAD)		
1920	FB Hub Model 107, S/F, Front 32 Holes	
1921	FB Hub Model 107, S/F, Front 36 Holes	
FRONT—(TRACK)		
1922	FB Hub Model 105, S/F, Front, 32 Holes	
1923	FB Hub Model 105, S/F, Front, 36 Holes	
REAR—(SMALL FLANGE)		
1924	FB Hub Model 106, S/F, Rear, Single Side Fixed, 36 Holes	
1925	FB Hub Model 108, S/F, Rear, Gear Side only, 36 Holes	
1926	FB Hub Model 108, S/F, Rear, Gear Side only, 40 Holes	
1927	FB Hub Model 109, S/F, Rear, Gear and Fixed, 36 Holes	
1928	FB Hub Model 109, S/F, Rear, Gear and Fixed, 40 Holes	
1929	FB Hub Model 109 BIS, S/F, Rear, Double Side Fixed, 36 Holes	
F.B. HUBS—LARGE FLANGE—RACING (SOLID AXLE) FRONT—(ROAD)		
1930	FB Hub Model 103, L/F, Front, 28 Holes	
1931	FB Hub Model 103, L/F, Front, 36 Holes	
REAR—(LARGE FLANGE)		
1932	FB Hub Model 102, L/F, Rear, Single Side Fixed, 28 Holes	
1933	FB Hub Model 104 Ter, L/F, Rear, Gear Side only, 36 Holes	
1934	FB Hub Model 104 Ter, L/F, Rear, Gear Side only, 40 Holes	
1935	FB Hub Model 104, L/F, Rear, Gear and Fixed, 36 Holes	
1936	FB Hub Model 104 Bis, L/F, Rear, Double Side Fixed, 28 Holes	
1937	FB Hub Model 104 Bis, L/F, Rear, Double Side Fixed, 36 Holes	
PARTS FOR “F.B.” HUBS		
1938	Lock Ring for Fixed Sprocket Hubs	
1939	SACHET FB 1 ... 1. Solid Axle, Front	
1940	SACHET FB 2 ... 1. Solid Axle, Rear... ..	
1941	SACHET FB 3 ... 2. Cones, Front (For Solid Axle)... ..	
1942	SACHET FB 9 ... 2. Cones, Front (For Hollow Axle)	
1943	SACHET FB 10 ... 2. Cones, Rear (For Hollow Axle)	

"FB"—HUBS



MODEL 105

MODEL 105—FRONT

Small Flange Hub, De Luxe Extra Narrow Steel Barrel, Dural Flanges, for Track Wheels. Available in 32 and 36 Holes. (Code Nos. 1922, 1923).



MODEL 107

MODEL 107—FRONT

Small Flange Hub, De Luxe Narrow Steel Barrel, Dural Flanges, for Road Racing. Available in 32 and 36 Holes. (Code Nos. 1920, 1921).

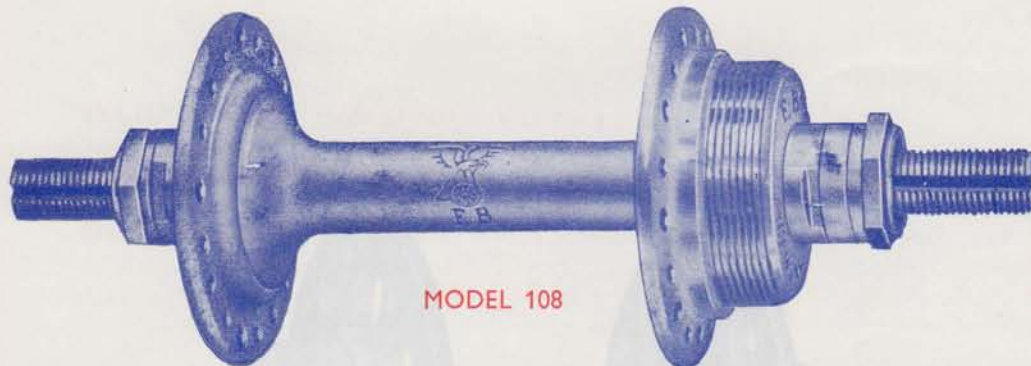

MODEL 108

MODEL 108—REAR

Gear Side only (5 speed) Small Flange Hub, De Luxe Narrow Steel Barrel, Machined Dural Flanges, for Road Racing. Available in 36 and 40 Holes. (Code Nos. 1925, 1926).

33/4 33/4

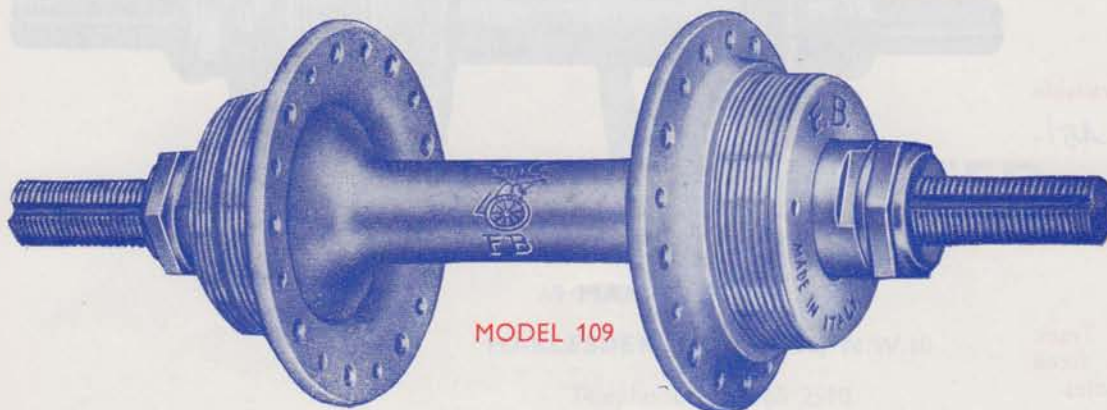

MODEL 109

MODEL 109—REAR

Gear Side (5 speed) and Fixed Sprocket Side. Small Flange Hub, De Luxe Narrow Steel Barrel, Machined Dural Flanges, for Road Racing. Available in 36 and 40 Holes. (Code Nos. 1927, 1928).

MODEL 109 BIS

Similar to Model 109, but Double Side for Fixed Sprocket. Available in 36 Holes. (Code No. 1929).

"FB"—HUBS

MODEL 103—FRONT

Large Flange Hub, De Luxe, Narrow Steel Barrel, Dural Flanges, for Road Racing. Available in 28 and 36 Holes. (Code Nos. 1930, 1931).

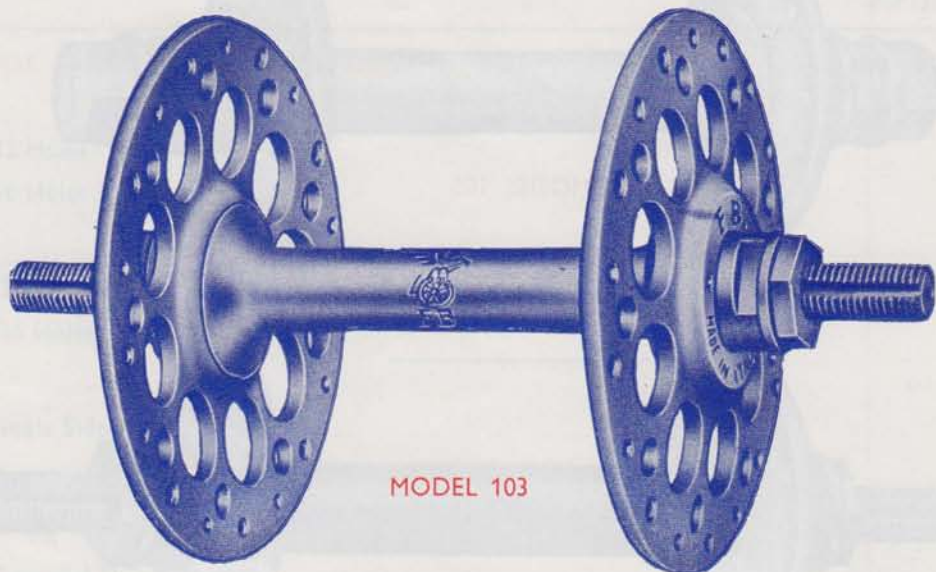

MODEL 103

Large Flange Hub, De Luxe Narrow Steel Barrel, Dural Machined Flanges, for Road Racing, available as follows :—

MODEL 104—REAR

Gear Side (5 speed) and Fixed Sprocket Side. Available in 36 Holes. (Code No. 1935).

MODEL 104 Ter

Gear Side only (5 speed). Available in 36 and 40 Holes. (Code Nos. 1933, 1934). 45/-

MODEL 104 Bis

Double Side for Fixed Sprocket. Available in 28 and 36 Holes. (Code Nos. 1936, 1937).

MODEL 102—REAR

Similar to Model 104 for Track Wheels. Single Side for fixed Sprocket. Available in 28 Holes. (Code No. 1932).

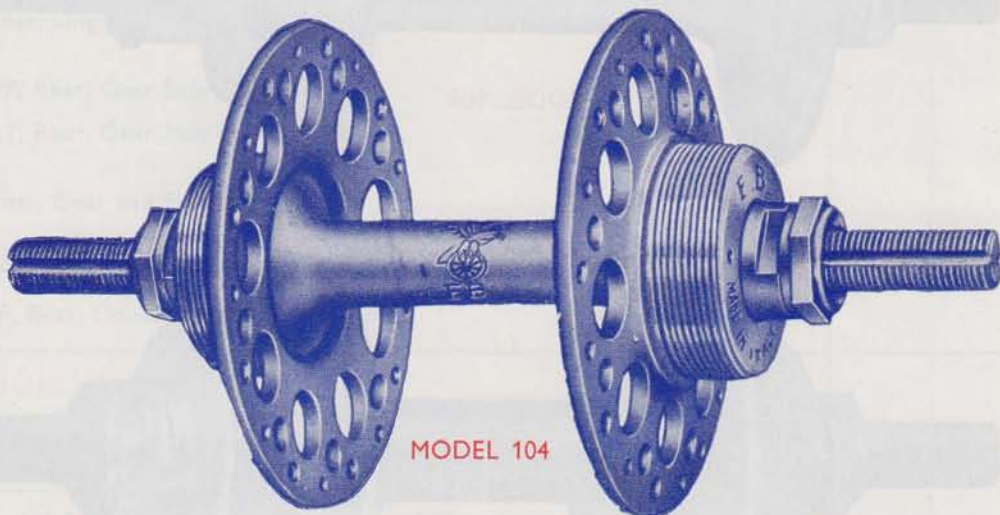

MODEL 104

EXCELTO

REGISTERED TRADE MARK No. 817944
PROPERTY EVIAN (GB) LTD.

A COMPLETE RANGE OF QUALITY HUBS
in Steel and Dural

EXCELTO Hubs are made of best quality materials.

They are distributed in Great Britain on a National Scale, and purchasers can obtain through their usual dealers.

Our EXCELTO Hubs are made to British Standard Threads and Dimensions.

EVIAN (GB) LIMITED

69 MANOR PARK ROAD
HARLESDEN, LONDON, N.W.10

Telephone : 01-965 2510

"MW RANGE"

Code No.	DESIGNATION AND SPECIFICATION	RETAIL PRICE
		per Unit
	<p>Abbreviations : S/F = Small Flange M/F = Medium Flange L/F = Large Flange</p> <p>"MW" RANGE HUBS</p> <p>All Hubs in this range have a grease hole with grease band fitted. Available on request in 36 Holes.</p> <p>1950 "MW" Hub, Front, S/F, Mod. E/70 (Roadster) ... 32 Holes ...</p> <p>1952 "MW" Hub, Front, S/F, Mod. E/80 ... 32 Holes ...</p> <p>1955 "MW" Hub, Rear, S/F, Mod. E/90 (Roadster) ... 40 Holes ...</p> <p>1957 "MW" Hub, Rear, S/F, Mod. E/MW/1, Gear Side only ... 40 Holes ...</p> <p>1959 "MW" Hub, Rear, S/F, Mod. E/MW/2, Single Side Fixed ... 40 Holes ...</p> <p>1961 "MW" Hub, Rear, S/F, Mod. E/MW/3, Gear and Fixed ... 40 Holes ...</p> <p>1963 "MW" Hub, Rear, S/F, Mod. E/MW/4, Double Side Fixed ... 40 Holes ...</p>	

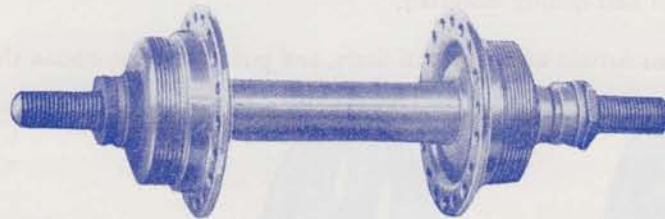

MODEL E/MW/-

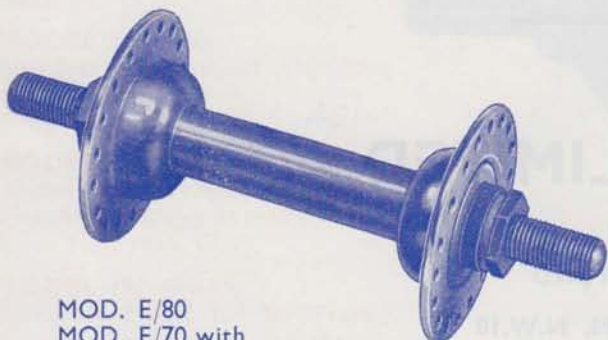

MOD. E/80
MOD. E/70 with
Axle Nuts

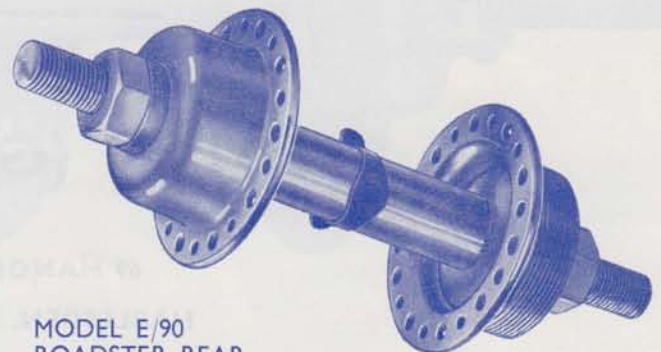

MODEL E/90
ROADSTER REAR

Code No.	DESIGNATION AND SPECIFICATION	RETAIL PRICE
		per Unit
EXCELTO RANGE HUBS STEEL		
1975	Excelto Hub, Front, S/F, Mod. E/145 ... 32 Holes ...	2000
1976	Excelto Hub, Front, S/F, Mod. E/145 ... 36 Holes ...	2177
1980	Excelto Hub, Rear, S/F, Mod. E/145/1, Gear Side only ... 40 Holes ...	2003
1981	Excelto Hub, Rear, S/F, Mod. E/145/2, Single Side Fixed ... 40 Holes ...	2003
1982	Excelto Hub, Rear, S/F, Mod. E/145/3, Gear and Fixed... 40 Holes ...	2184
1983	Excelto Hub, Rear, S/F, Mod. E/145/4, Double Side Fixed ... 40 Holes ...	2003
1984	Excelto Hub, Rear, S/F, Mod. E/145/1, Gear Side only ... 36 Holes ...	2006
1985	Excelto Hub, Rear, S/F, Mod. E/145/2, Single Side Fixed ... 36 Holes ...	2006
STEEL HUBS WITH SIMPLEX QUICK RELEASE		
1990	Excelto Hub, Front, S/F, Mod. E/145/QR... 32 Holes, with Quick Release ...	2011
1991	Excelto Hub, Rear, S/F, Mod. E/145/3.QR ... 40 Holes, GF, with Quick Release ...	2012
1995	Excelto Hub, Front, S/F, Mod. E/145/QR... 36 Holes, with Quick Release ...	2012
1996	Excelto Hub, Rear, S/F, Mod. E/145/3.QR ... 36 Holes, GF, with Quick Release ...	2012

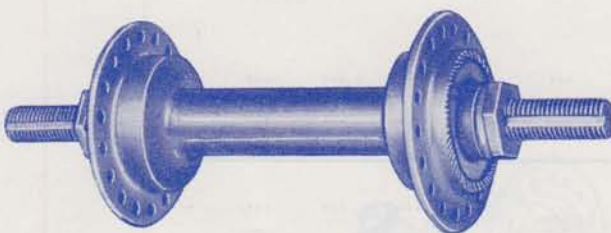

MOD. E/145 FRONT

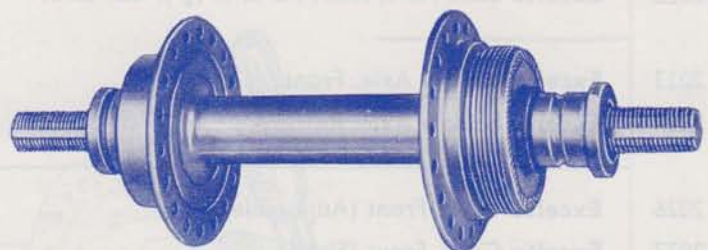

MOD. E/145 REAR

EXCELTO

Code No.	DESIGNATION AND SPECIFICATION	RETAIL PRICE
		per Unit
LARGE FLANGE HUBS (Front and Rear) IN DURAL		
2000	Excelto Hub, Front, L/F, Dural, Mod. E/650 ... 32 Holes ...	
2001	Excelto Hub, Rear, L/F, Dural, Mod. E/650/1, Gear Side only ... 40 Holes ...	
2002	Excelto Hub, Rear, L/F, Dural, Mod. E/650/2, Single Side Fixed ... 40 Holes ...	
2003	Excelto Hub, Rear, L/F, Dural, Mod. E/650/3, Gear and Fixed ... 40 Holes ...	
2004	Excelto Hub, Rear, L/F, Dural, Mod. E/650/4, Double Side Fixed ... 40 Holes ...	
2005	Excelto Hub, Front, L/F, Dural, Mod. E/650 ... 36 Holes ...	
2006	Excelto Hub, Rear, L/F, Dural, Mod. E/650/1, Gear Side ... 36 Holes ...	
2007	Excelto Hub, Rear, L/F, Dural, Mod. E/650/2, Single Side Fixed ... 36 Holes ...	
LARGE FLANGE HUBS, DURAL WITH SIMPLEX QUICK RELEASE		
2010	Excelto Hub, Front, L/F, Dural, Mod. E/950 ... 32 Holes, with Quick Release ...	
2011	Excelto Hub, Rear, L/F, Dural, Mod. E/950/1 ... 40 Holes, GS, with Quick Release ...	
2012	Excelto Hub, Rear, L/F, Dural, Mod. E/950/2 ... 40 Holes, SSF, with Quick Release ...	
2015	Excelto Hub, Front, L/F, Dural, Mod. E/950 ... 36 Holes, with Quick Release ...	
2016	Excelto Hub, Front, L/F, Dural, Mod. E/950/1 ... 36 Holes, GS, with Quick Release ...	
2017	Excelto Hub, Front, L/F, Dural, Mod. E/950/2 ... 36 Holes, SSF, with Quick Release ...	
SPARE PARTS (When ordering Parts, specify Model of Hub for which parts are required)		
2020	Excelto Solid Axle, Front, 8 m/m ($\frac{5}{16}$ "), Ref. L.130 ...	
2021	Excelto Solid Axle, Rear, 9.5 m/m ($\frac{3}{8}$ "), Ref. L.150 ($5\frac{7}{8}$ ") ...	
2022	Excelto Solid Axle, Rear, 9.5 m/m ($\frac{3}{8}$ "), Ref. L.161 ($6\frac{3}{8}$ ") ...	
2023	Excelto Hollow Axle, Front ...	
2024	Excelto Hollow Axle, Rear ...	
2026	Excelto Cone, Front (Adjustable) ...	
2027	Excelto Cone, Front (Fixed) ...	
2028	Excelto Cone, Rear (Adjustable) ...	
2029	Excelto Cone, Rear (Fixed) ...	

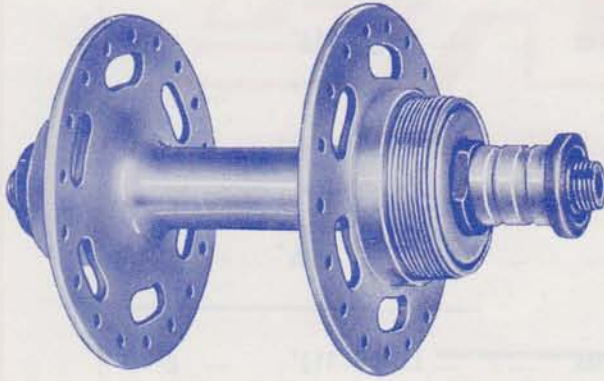

MODEL E/950/1 (Code 2011)
HOLLOW AXLE HUB, REAR

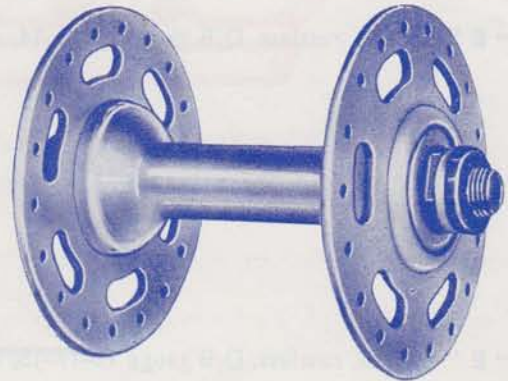

MODEL E/950 (Code 2010)
HOLLOW AXLE HUB, FRONT

WITH THESE HUBS, FIT SIMPLEX QUICK RELEASE MECHANISM

HUBS MODEL E/650/- REAR

HUBS MODEL E/650/- FRONT

**THESE ARE SIMILAR TO MODEL E/950,
EXCEPT THAT THEY ARE SUPPLIED
WITH SOLID AXLES**

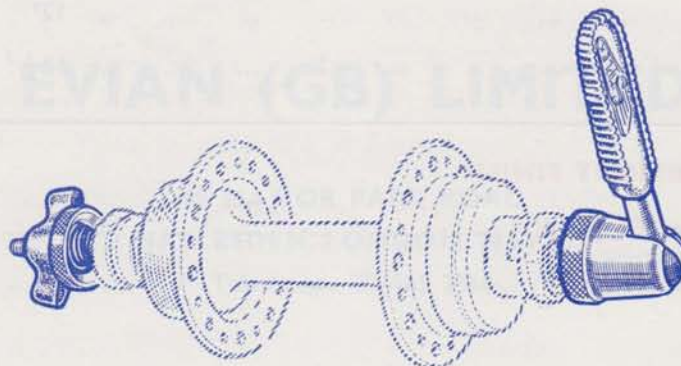

16/6
18/-
SIMPLEX
QUICK RELEASE
MECHANISM
(Code 1170-1171)

EVIAN "E" HIGH TENSILE STEEL SPOKES

Code No.	DESIGNATION AND SPECIFICATION	RETAIL PRICE
		per Unit
SPOKES, DOUBLE BUTTED (CYCLE)—(RUSTLESS)—MODEL "SPORT"		
2040	"E" Spokes, rustless, D/B gauge 14-16-14, with Nipples Length 11 $\frac{3}{4}$ " ... gross	
2041 " 11 $\frac{7}{8}$ " ... gross	
2042 " 11 $\frac{15}{16}$ " ... gross	
2043 " 12" ... gross	
2044 " 12 $\frac{1}{16}$ " ... gross	
<hr/>		
2050	"E" Spokes, rustless, D/B gauge 15-17-15, with Nipples Length 11 $\frac{3}{4}$ " ... gross	
2051 " 11 $\frac{7}{8}$ " ... gross	
2052 " 11 $\frac{15}{16}$ " ... gross	
2053 " 12" ... gross	
2054 " 12 $\frac{1}{16}$ " ... gross	
<hr/>		
SPOKES, SINGLE GAUGE (CYCLE)—(RUSTLESS, BRIGHT ZINC PLATED)		
2060	"E" Spokes, rustless, gauge 14, with Nipples Length 11 $\frac{1}{4}$ " ... gross	
2061 " 11 $\frac{3}{8}$ " ... gross	
2062 " 11 $\frac{7}{8}$ " ... gross	
2063 " 12" ... gross	
2064 " 12 $\frac{1}{16}$ " ... gross	
<hr/>		
2070	"E" Spokes, rustless, gauge 15, with Nipples Length 11 $\frac{1}{4}$ " ... gross	
2071 " 11 $\frac{3}{8}$ " ... gross	
2072 " 11 $\frac{7}{8}$ " ... gross	
2073 " 12" ... gross	
2074 " 12 $\frac{1}{16}$ " ... gross	
<hr/>		
NIPPLES (CYCLE)—BRIGHT FINISH		
2080	"E" Nipples, for Spokes, Gauge 14 gross	
2081	"E" Nipples, for Spokes, Gauge 15 gross	



REGISTERED TRADE MARK No. 741335

PROPERTY EVIAN (GB) LTD.

RACING CYCLE BRAKES — SPANNER TOOLS

"MAFAC" Products are made of Best Quality Materials. They are distributed in Great Britain on a National Scale, and Purchasers can obtain through their usual dealers.

The Products distributed under this Trade Mark are of the same quality and design as those used by leading Racing Cyclists in International Cycling events where their superiority has been thoroughly established.

EVIAN (GB) LIMITED

69 MANOR PARK ROAD
HARLESDEN, LONDON, N.W.10

Telephone : 01-965 2510

Code No.	DESIGNATION AND SPECIFICATION	RETAIL PRICE	
		per Unit	
	<p>MAFAC RACING BRAKES (FORGED DURAL)—CENTRE PULL Composition = Front and Rear Brakes. (Horizontal Fitting). = "Professional" Levers with White Rubber Hood and Adjuster). = Front and Rear Transmission Cables and Outer Casing.</p>		
2100	Mafac "Racer" Brakes, Mod. R1 "Champion Du Monde" (Prof. Levers with RMT/W) complete set, boxed		
2105	Mafac "Racer" Brakes, Mod. R3L (Prof. Lever "Promotion")complete set, boxed		
2106	Mafac "Racer" Front Brake Mod. R3L, with Cable, O/Casing, (complete less levers), each	21/4	
2107	Mafac "Racer" Rear Brake Mod. R3L, with Cable, O/Casing, (complete less levers), each	23/3	
	<p>MAFAC "CANTILEVER" TYPE BRAKES Composition = Front and Rear Brakes (Braze-on Brake Pivots and Seat Stay Bridge). = Pair Levers. = Front and Rear Transmission Cables (less Outer Casing).</p>		
2108	Mafac "Driver" Brakes, Dural, with "Professional" Leverscomplete set, boxed		
2109	Mafac "Driver" Brakes, Duralset less levers, boxed		
2110	Mafac "Cyclomoteur," Tandem Brakes, Steel, with "Professional" Levers complete set, boxed		
2111	Mafac "Cyclomoteur," Tandem Brakes, Steelset less levers, boxed		
	<p>MAFAC LEVERS</p>		
2115	Mafac "Professional" Lever Unit with White Rubber Hood and Adjuster each		
2116	Mafac "Professional" Lever Unit (Less Hood/Adjuster) each		
2117	Mafac Racing Lever, Mod. "Promotion" (with Built-in Hood and Adjuster) each		
2120	Mafac Lever, "Guidonnet," Left Hand each	4/3	
2121	Mafac Lever, "Guidonnet," Right Hand each	5/3	
2122	Mafac Lever, "Ville" (in Delrin), Ref. VDA/1, Left Hand each		
2123	Mafac Lever, "Ville" (in Delrin), Ref. VDA/2, Right Hand each		
2124	Mafac Rubber Hood with Cable Adjuster, for PROF. Levers each Available in WHITE, RED, BLUE, GREEN, BLACK.		

Code No.	DESIGNATION AND SPECIFICATION		RETAIL PRICE per Unit
MAFAC BRAKE CABLES—(ALL MODEL BRAKES)			
2125	Mafac Front Control Cable... (Inner Wire) (0,60 m) ... each		1/9
2126	Mafac Rear Control Cable ... (Inner Wire) (1,25 m) ... each		2/9
2127	Mafac Rear Control Cable (Tandem) ... (Inner Wire) () ... each		3/3
2128	Mafac Front Outer Casing (White) (Cable Sheath) ... (0,45 m) ... each		1/3
2129	Mafac Rear Outer Casing (White) (Cable Sheath) ... (1,10 m) ... each		2/6
2130	Mafac Rear Outer Casing (White) (Cable Sheath), Tandem ... () ... each		
MAFAC STRADDLE WIRES			
2135	Mafac Straddle Wire, Ref. 69 (Criterium) ... each		
2136	Mafac Straddle Wire, Ref. 469 (Racer) ... each		
2137	Mafac Straddle Wire, Ref. 869 (Tiger) ... each		
2138	Mafac Straddle Wire, Ref. 1069 (Driver) ... each		
2139	Mafac Straddle Wire, Ref. 1169 (Top-63)... each		
2140	Mafac Straddle Wire, Ref. 569 (Cyclomoteur) ... each		
MAFAC BRAKE BLOCKS—(CARDED)			
2145	(Cards), Mafac Brake Blocks (Ref. 64, Black, 4 Studs) ... (Per Card of 48 Units)		
2146	(Cards), Mafac Brake Blocks with Shoes (Ref. 63E/64) ... (Per Card of 24 Units)		
MAFAC TOOLS			
CYCLE TOOL KITS—(METRIC)			
2150	Mafac Tool Kit No. 45, in Plastic Pouch ... each		7/9
2151	Mafac Tool Kit No. 48/P, in Plastic Pouch ... each		12/6
2152	Mafac Tool Kit No. 49/P, in Plastic Pouch ... each		14/6
MOPED TOOL KITS—(METRIC)			
2155	Mafac Tool Kit No. 61/S, in Plastic Pouch (6 Tools, including Spark Plug Spanner) ... each		
2156	Mafac Tool Kit No. 81/S, in Plastic Pouch (For all Continental Mopeds, including Mobylette) each		
SCOOTER TOOL KITS—(METRIC)			
2157	Mafac Tool Kit No. 91/S, in Plastic Pouch (Special for Lambretta) ... each		
2158	Mafac Tool Kit, "Moto-Service," No. 131, in Plastic Pouch ... each		
BOX SPANNERS—(CYCLE)			
2159	Mafac Box Spanner, Ref. T81/23, 8/9 m/m (for Lever Clip Nut Ref. 108) ... each		

**"RACER" CHAMPION DU MONDE
PROF. RACING BRAKES**

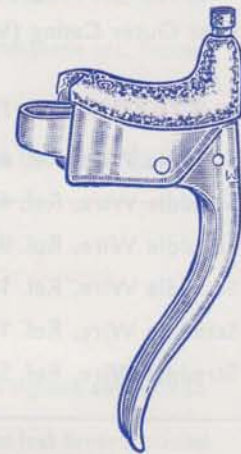
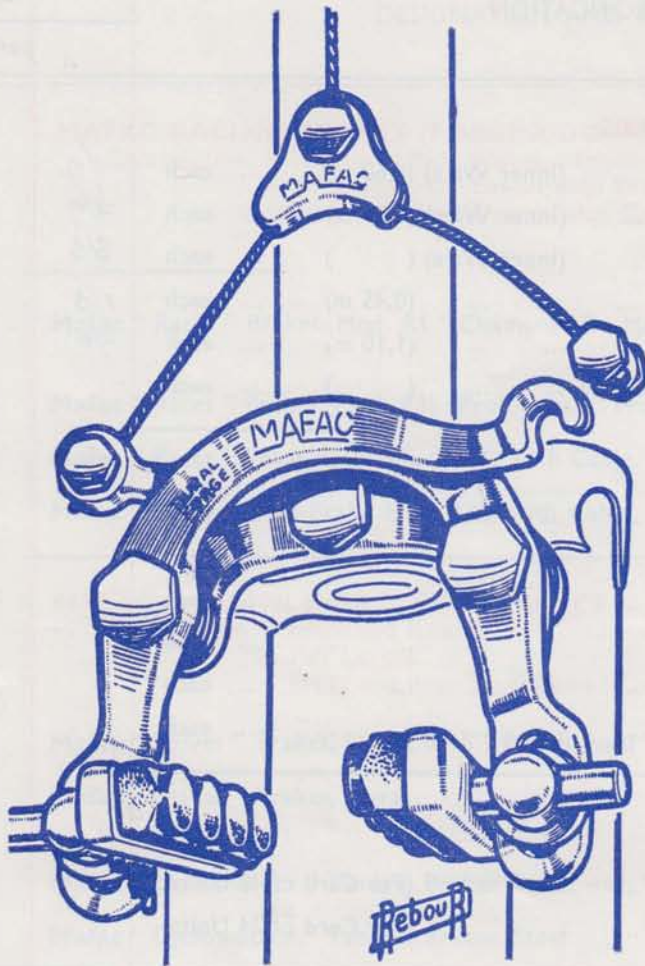

(Code 2115)
"PROFESSIONAL" LEVER with
Rubber Hood and Adjuster (as
supplied with "Racer" Mod.
R1 Brakes).

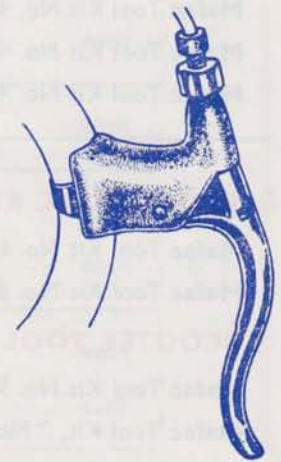
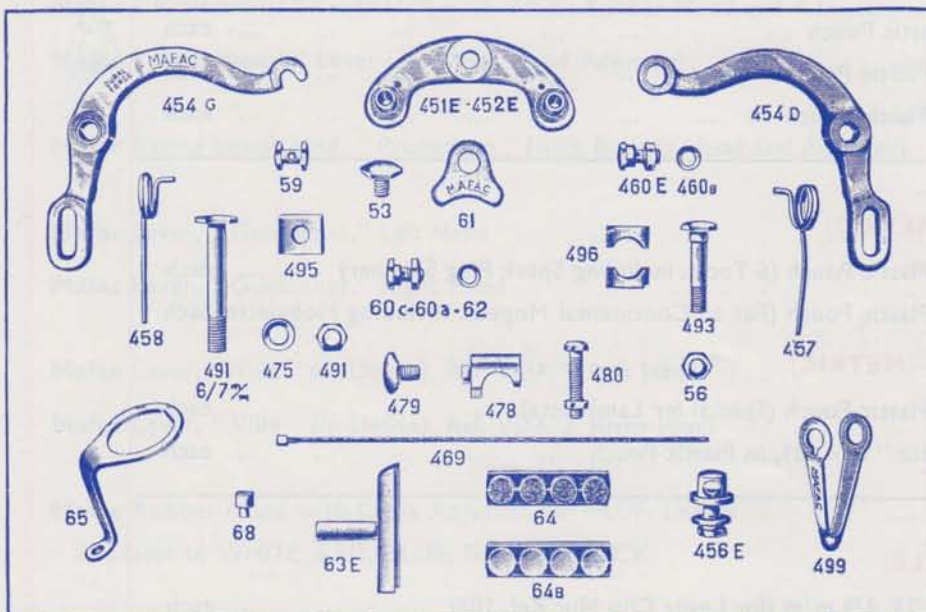

(Code 2117)
LEVER MOD. "PROMOTION"
(as supplied with "Racer" Mod.
R3L Brakes).

PART REF.	RACER ... (R)	RETAIL PRICE EACH	PART REF.	DRIVER ... (D) CYCLOMOTEUR ... (C)	RETAIL PRICE EACH
BRAKE PARTS					
51.E	Braze-on Brake Pivot, Front (C, D)		495	Seating Pad (Front Pivot) (R) ...	
52.E	Braze-on Brake Pivot, Rear (C, D)		496	Seating Pad (Rear Pivot) (R) ...	
53.Z	Pivot Screw (stirrup) (C, R, D) ...		499Z	Rear Cable Hanger (fits to seat bolt) (R) ...	
56.B	Nut (for 56.E, 491.E, 493.E) ...		554DEZ	Stirrup RIGHT HAND (C) ...	
57	Return Spring (RIGHT Front or Left Rear) (C) ...		554GEZ	Stirrup LEFT HAND (C) ...	
58	Return Spring (LEFT Front or Right Rear), (C) ...		556EZ	Clamp Bolt Assembly (C) ...	
59	Release Bobbin (for Straddle Wire) (C, R) ...		560EZ	Drawbolt Assembly ...	
60/C.EC	Drawbolt assembly (To 61) (all models) ...		565	Front Guide or O/Casing 28 m/m (C) ...	
61.EC	Straddle Bridge with 60/EC (all models) ...		569	Straddle Wire (Code 2140) ...	
63.E	Brake Shoe (ONLY) (R) ...		664	Brake Block 5 Stud (C) ...	
64	Brake Block, Black, 4 Studs (all models cycle). (See also Code 2145) ...		663E/664	Brake Shoe with 5 Stud Block (C)	
63.E/64	Brake Shoe with Brake Block (R) ...		665/28Z	Front Cable Hanger 28 m/m (C) ...	
65.Z	Front Cable Hanger (to fit under lock nut of Head Set) (all models)		857	Return Spring (R/Front or L/Rear) Tiger ...	
66	Braze-on seat stay bridge (Drilled) (D) ...		858	Return Spring (L/Front or R/Rear) Tiger ...	
67.E	Bolt and Nut (casing stop for Ref. 66) (D) ...		863.E/64	Brake shoe with Brake block (D) ...	
68	Ferrule (cable casing), fits 65 (all models) ...		869	Straddle Wire (see Code 2137) ...	
69	Straddle Wire (See Code 2135) ...		1054.D	Stirrup RIGHT HAND (D) ...	
75/78 } to 80 }	Pulley and support assembly (fits to seat bolt for Ladies' Cycles) (D)		1054.G	Stirrup LEFT HAND (D) ...	
77 to 80	Pulley and support assembly, Braze-on (for Ladies' Cycles) (D) ...		1057	Return Spring (R/Front or L/Rear) (D) ...	
452.E	Centre stirrup (Front and Rear) (R)		1058	Return Spring (L/Front or R/Rear) (D) ...	
454.D	Stirrup, Drawbolt side (R) ...		1069	Straddle Wire (see Code 2138) ...	
454.G	Stirrup, Bobbin side (R) ...		1157	Return Spring (R/Front or L/Rear) TOP.63 ...	
456.EC	Clamp Bolt assembly (Brake Shoe) (R) ...		1158	Return Spring (L/Front or R/Rear) TOP.63 ...	
457	Return Spring (Right Front or Left Rear) (R) ...		1169	Straddle Wire (See Code 2139) ...	
458	Return Spring (Left Front or Right Rear) (R) ...		MAFAC "PROFESSIONAL" LEVER SPARE PARTS		
460.EC	Drawbolt assembly (for straddle wire 469) (with Nut 60/A) (R) ...		RMT/	Rubber Hood with cable adjuster 112E, for PROF. Lever. Available in WHITE, RED, BLUE, GREEN, BLACK. (See Code 2124) ...	
469	Straddle Wire (See Code 2136) ...		101	Metal Hood (Less Pivot Pin) ...	
491.EZ	Pivot Bolt Assembly, FRONT (6 m/m) Complete (with Nut 56/B) (R) ...		102.BA	Lever (Member) ...	5/3
493.EZ	Pivot Bolt assembly, REAR, Complete (with Nut 56/B) (R) ...		103	Lever Pivot Pin ...	
			106.E	Band clip with bolt ...	4/-
			108	Nut for clip 106.E ...	6
			112.E	Cable Adjuster, PROF. Lever ...	4/-
			125.E	Cable Adjuster, for PROMOTION Lever ...	3/6
			T.81/23	MAFAC Box Spanner, 8/9 m/m (for Lever Clip Nut 108) (Refer to Code 2159) ...	

" DRIVER " BRAKES

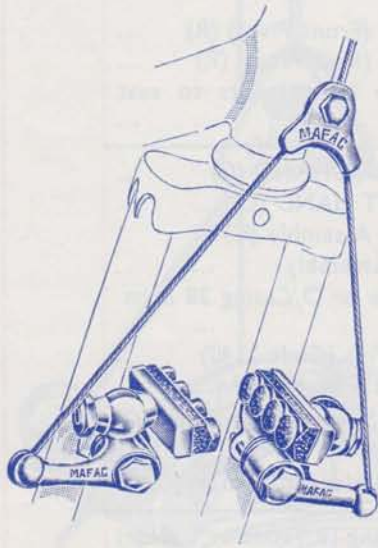

(Code 2108)
" DRIVER " CANTILEVER BRAKES

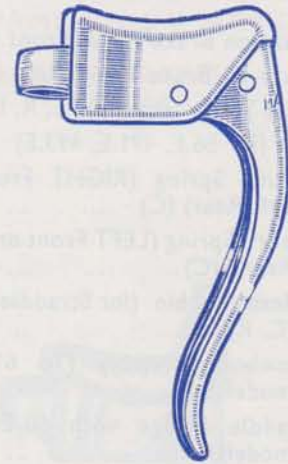

(Code 2116)
" PROFESSIONAL " LEVER
(As supplied with " Driver " and
" Cyclomoteur " Brakes).

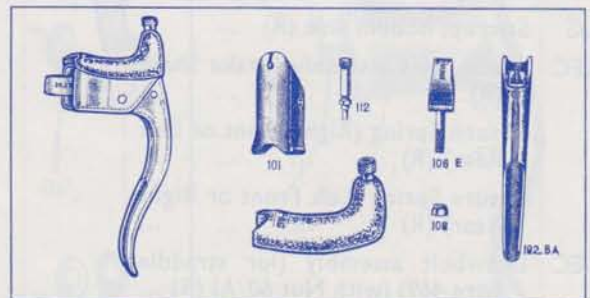
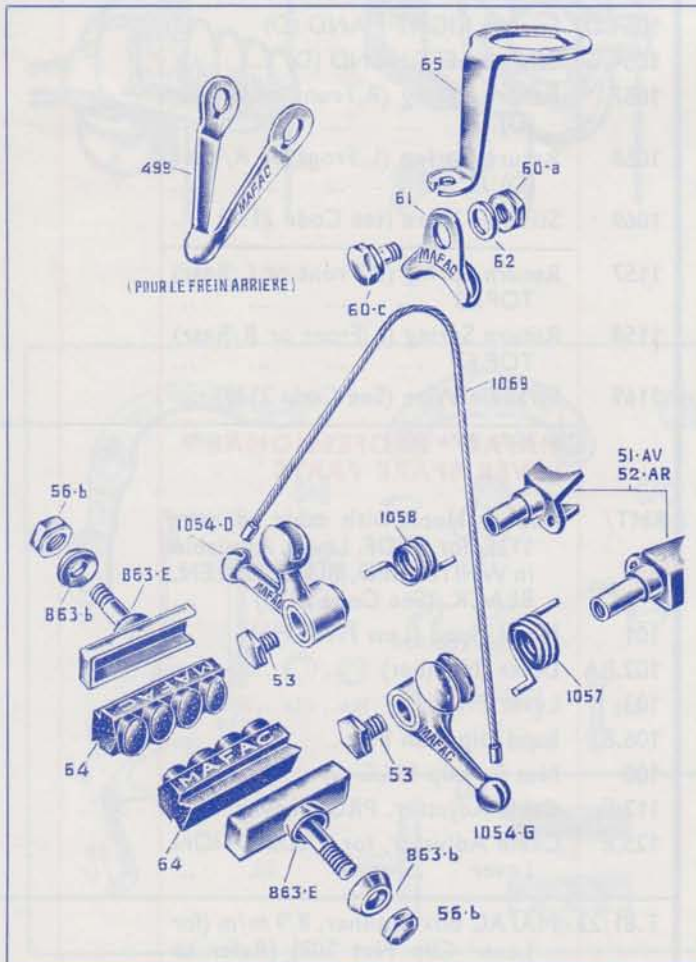

MAFAC " PROFESSIONAL " LEVER.
Part Reference RMT/- is the Rubber Hood
with Adjuster Ref. 112.

"CYCLOMOTEUR" BRAKES

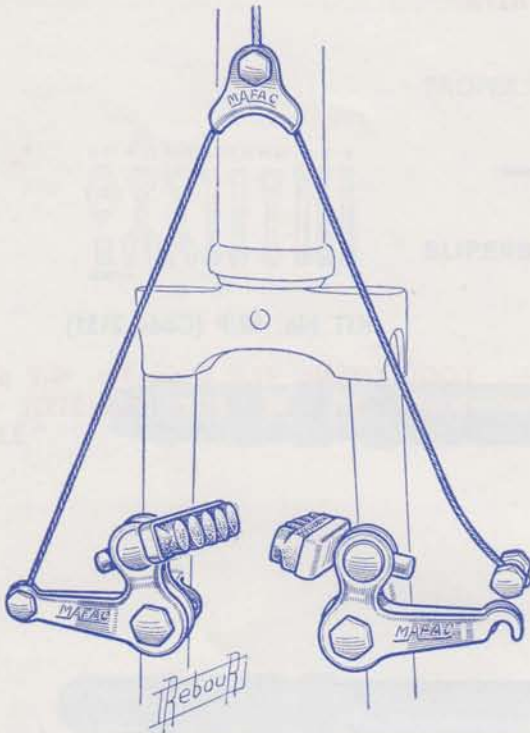

(Code 2110) "CYCLOMOTEUR" BRAKES

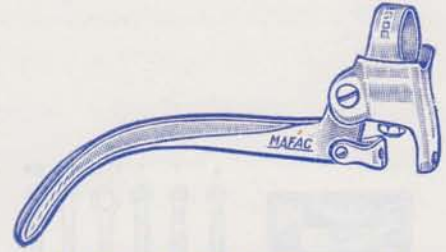

MAFAC "GUIDONNET" LEVER
(Code 2120 Left Hand)
(Code 2121 Right Hand)



MAFAC "VILLE" LEVER
(Code 2122 Left Hand, Ref. VDA/1)
(Code 2123 Right Hand, Ref. VDA/2)

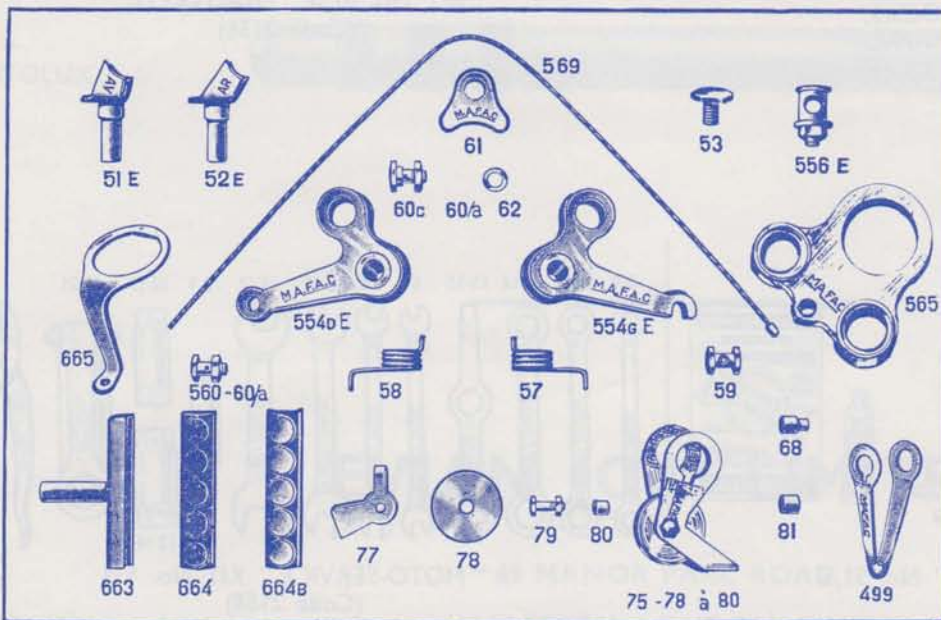

MAFAC TOOL KITS

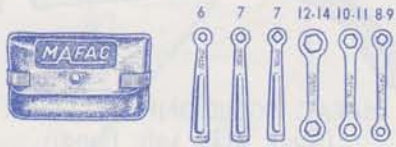

PLASTIC POUCH KIT No. 45
(Code 2150)



KIT No. 48/P (Code 2151)

TOOL KIT No. 49/P is the No. 48/P plus
3 Allen Keys in 5, 6, 7 m/m (Code 2152).



MAFAC CARD OF BRAKE BLOCKS,
Ref. 64, 4 Studs, Black, fit all MAFAC
BRAKES, 24 Pairs per Card.
(Code 2145)

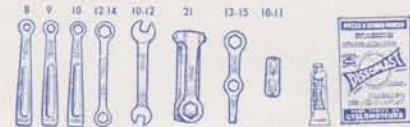

KIT No. 81/S "MOBYLETTE"
(Code 2156)

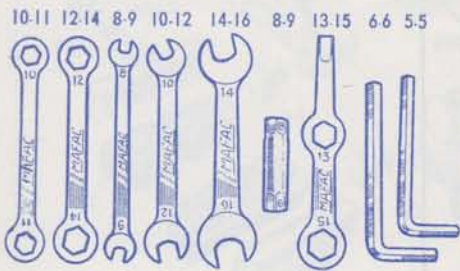

SPECIAL "LAMBRETTA" No. 91/S
(Code 2157)

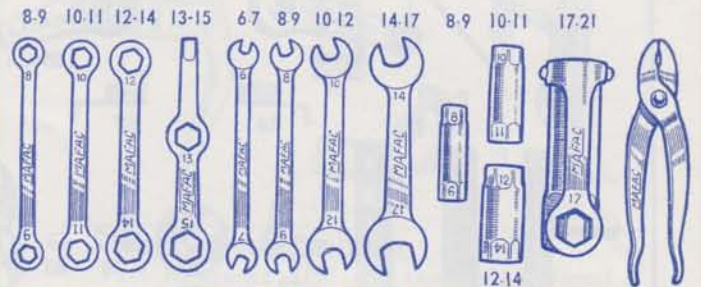

"MOTO-SERVICE" KIT No. 131
(Code 2158)

AD-HOC

PROPERTY EVIAN (GB) LTD.

SUPERB RACING PUMPS

MODEL
"INTEGRALE"



MODEL
"SUPER
AD-HOC"



MODEL
"VENTOLUX"



EVIAN (GB) LIMITED

69 MANOR PARK ROAD
HARLESDEN, LONDON, N.W.10

Telephone : 01-965 2510

Code No.	DESIGNATION AND SPECIFICATION	RETAIL PRICE	
			per Unit
AD-HOC (Trade Mark) RACING PUMPS (Light Alloy)			
2175	Ad-Hoc Racing pump, Model "Integrale," 18" (Pat. Rapid Connector) ... (480 × 24 m/m) ...	120/-	22/-
2176	Repair sachet for "Integrale" Pump	1/3	
2177	Super Ad-Hoc Racing pump, 18", with braided connector (special course) (480 × 20 m/m) ...	16/-	
AD-HOC SPORTS PUMPS (Aluminium)			
2180	Ventolux Pump, 18", with braided connector (480 × 24 m/m) ...		
2181	Ventolux Pump, 15", with braided connector (400 × 24 m/m) ...		
2183	Ventose Pump, 18", with braided connector (480 × 24 m/m) ...		
2184	Ventose Pump, 15", with braided connector (400 × 24 m/m) ...		
2185	Ventose Pump, 12", with braided connector (300 × 24 m/m) ...		
2186	Ventose Pump, 10", with braided connector (250 × 24 m/m) ...		
AD-HOC PUMPS IN PLASTIC (Ivory)			
2187	Ventic Pump, 15", with braided connector (400 × 22 m/m) ...		
2188	Ventic Pump, 12", with braided connector (300 × 22 m/m) ...		
2189	Ventic Pump, 10", with braided connector (250 × 22 m/m) ...		
2190	Ad-Hoc Braided Connector (to fit above pumps) each		

Pumps Models "AD-HOC" and "VENTOLUX" are fitted with Colour Bands for better hand grip

MODEL "VENTOSE"

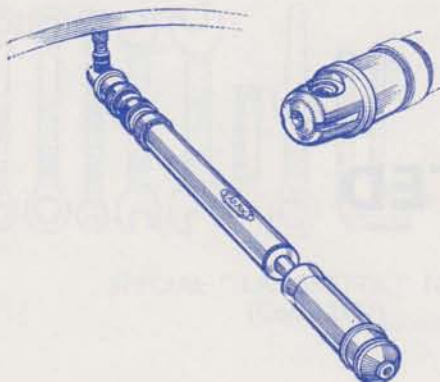

MODEL "VENTIC"



PUMP MODEL "INTEGRALE" with direct connector

EVIAN-GAUTHIER SADDLES

Code No.	DESIGNATION AND SPECIFICATION	RETAIL PRICE
		per Unit
RACING SADDLES		
2200	Evian-Gauthier Racing Saddle No. 72, all leather	
2201	Evian-Gauthier Racing Saddle No. 79, all leather	
2202	Evian-Gauthier Racing Saddle No. 84, all leather (specially processed)	
CONVENTIONAL SADDLES		
2205	Evian-Gauthier Saddle No. 21 (plastic top)	
2206	Evian-Gauthier Saddle No. 32 (plastic top, lady's model)	
2207	Evian-Gauthier Saddle No. 28 (plastic top)	
JUNIOR SADDLES		
2210	Evian-Gauthier Saddle No. 16, Junior (plastic)	
2211	Evian-Gauthier Saddle No. 24, Junior (plastic)	

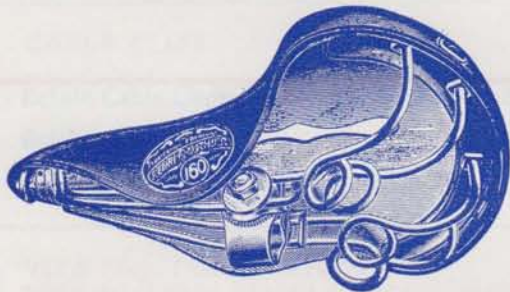

RACING SADDLE MOD. 72 (Code 2200)



RACING SADDLE, MOD. 79 and 84
(Code 2201 and 2202)



SHAPE OF SADDLE No. 21 and 32
(Code 2205 and 2206)
Available Black, White, Squares

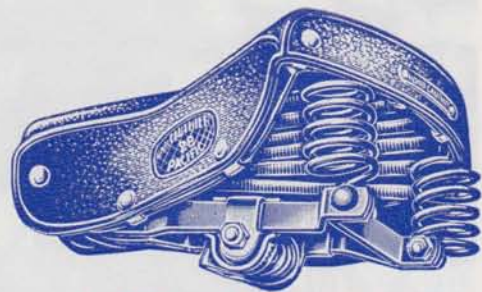

SADDLE MOD. 28 (Code 2207)

SHAPE OF SADDLE AS No. 21 ABOVE

JUNIOR SADDLE MOD. 24 (Code 2211)
Available in Black, White



JUNIOR SADDLE MOD. 16 (Code 2210)
Available in Black, White

The "EVIAN-SIMPLEX" man was there . . .

(2219) Aurelia Model "Lapebie" Dry Battery Cycle Head Lamp with Bulb.
(Can also be used with Cycle Generator).

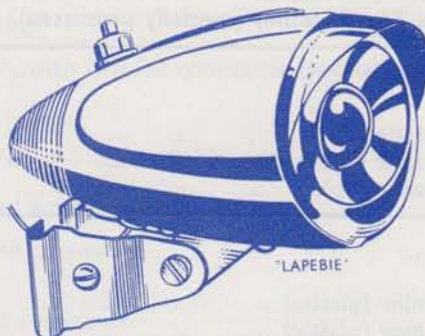

"LAPEBIE" BATTERY HEAD LAMP,
BATTERY 3 VOLT No. 8 FITS INSIDE LAMP
(Code 2219)

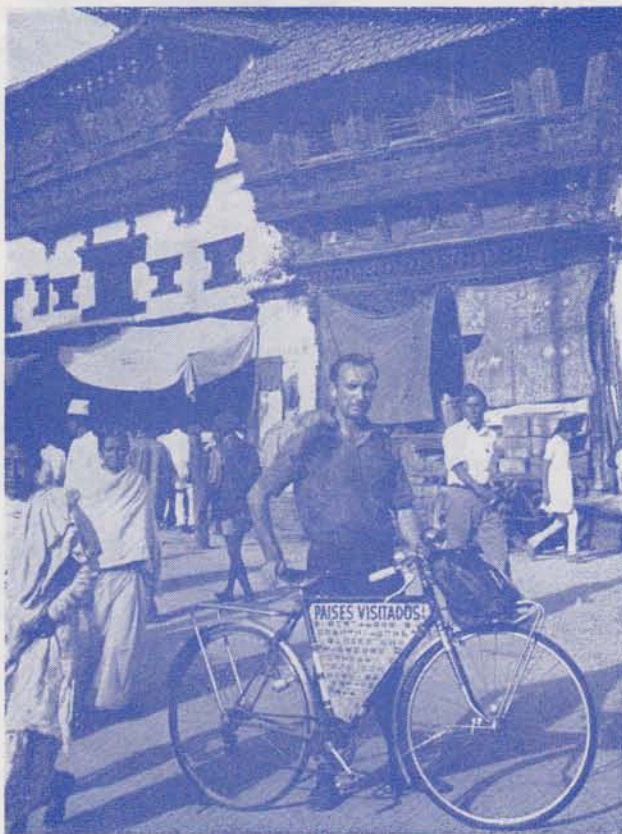

Walter Stolle in
Kathmandu Capital
of Nepal.

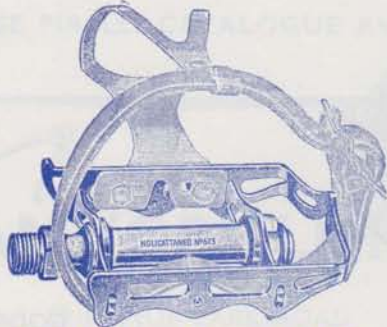
Code No.	DESIGNATION AND SPECIFICATION	RETAIL PRICE
		per Unit
NERVAR (Reg. Trade Mark No. 696666)		
2220	Nervar Head Set, Type VX, complete (G.20, 24thd/1")	
2223	Nervar Chainwheel and Crank set, 3 arm, steel chrome plated, 48 teeth $\times \frac{3}{32}$ "	set
2224	Nervar Chainwheel and Crank set, (Fixed Ring 48 teeth $\times \frac{1}{8}$ "), steel chrome plated	set
HANDLEBAR END STOPS		
2230	GB Paris Handlebar end stops, Mod. 120 (Coloured Plastic with screw-in rubber inserts)	pair
2231	GB-Paris Handlebar end stops, Mod. 120, Carded 10 pairs, Red and Blue	card
2232 Black and White	card
2233 Green and Gold	card
(Cards composition, 5 pairs per colour, 10 pairs in all)		
CABLE CLIPS		
Eclair Cable Clips, Assorted Colours, Anodised Alloy, carded per 25 units.		
2235	Eclair cable clips	each
2236	Eclair cable clips, card of 25 units	card
VITA (Reg. Trade Mark No. 714499) FREEWHEELS—SINGLE SPEED, INTERMEDIATE STEEL BALLS		
2240	Vita Single Speed Freewheel, all steel, 18T, $\frac{1}{2} \times \frac{1}{8}$ "	each
2241	Vita Single Speed Freewheel, all steel, 18T, $\frac{1}{2} \times \frac{3}{32}$ "	each
NOLICATTANEO (Reg. Trade Mark B.705082) PEDALS—RACING		
2250	Nolicattaneo Professional Racing Pedals, Model 673 (Steel)	pair 41/-
  		
<p>"VITA" FREEWHEEL (Code 2240) PEDAL No. 673 (Code 2250) (Code 2235) "ECLAIR" CABLE CLIP</p>		

Code No.	DESIGNATION AND SPECIFICATION	RETAIL PRICE per Unit
EVIAN CYCLIST SUN GLASSES		
2260	PROFESSIONAL Cyclist Sun Glasses, Mod. 444 (White frame, graded tint lens) 8/-	
2261	Cyclist Sun Glasses, Mod. 700 (small size), smoke tint lens (gilded frame)	
2262	Cyclist Sun Glasses, Mod. 700 (small size), green tint lens (gilded frame)	
2263	Cyclist Sun Glasses, Mod 800 (large size), smoke tint lens (gilded frame)	
2264	Cyclist Sun Glasses, Mod. 800 (large size), green tint lens (gilded frame)	
EVIAN (Reg. Trade Mark B.669654) (A Pirelli Product) HANDLEBAR TAPE (ADHESIVE) —Supplied in Roll Length 5 Metre, Width 19 m/m (16½ft. × ¾").		
2270	Evian Plastic Handlebar Tape, Dark Blue per roll	
2271 Sky Blue per roll	
2272 Red... .. per roll	
2273 Green per roll	
2274 Yellow per roll	
2275 Black per roll	
2276 White per roll	
2300	Pump Clip Mod. 1042, chrome plated each	
2305	Evian Emblem Seat Bolt and Nut (De Luxe chrome plated), Model E1 each	



(Code 2300) PUMP CLIP

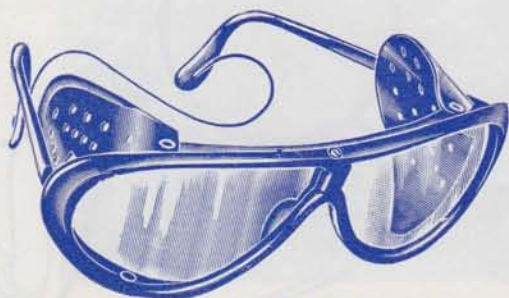

RACING SUN GLASSES MOD. 444
(Code 2260)



CODE 2261, 2263 CYCLIST SUN GLASSES

PIRELLI

REG. TRADE MARK

(PROPERTY PIRELLI LIMITED)



PIRELLI HEAD OFFICE, MILAN,
ITALY, THE TALLEST SKY-
SCRAPER IN EUROPE



THE FINEST TYRES AND THE MOST
RELIABLE



MEANS TOP QUALITY IN EVERY
COUNTRY



A NAME YOU CAN TRUST

- ★ BICYCLE RACING TUBULARS
- ★ BICYCLE TYRES
- ★ CARRIER TYRES
- ★ MOPED TYRES
- ★ LIGHT MOTORCYCLE TYRES
- ★ MOTORCYCLE TYRES
- ★ SPORTS MOTORCYCLE TYRES
- ★ SCOOTER TYRES
- ★ KART TYRES
- ★ TUBES FOR ABOVE TYRES

THE COMPLETE 32 PAGE PIRELLI CATALOGUE AVAILABLE ON REQUEST

EVIAN (GB) LIMITED

69 MANOR PARK ROAD

HARLESDEN

LONDON, N.W.10

Telephone 01-965 2510

CATALOGUE 1970

Code No.	DESIGNATION AND SPECIFICATION	TECHNICAL DATA			
		Rim Size	Weight (min.)	Inflation Pressure	Valve
ROAD RACING TUBULAR TYRES					
8000	PIRELLI Cycle Tubular, Model "Gran Premio" ...	30/- 39/9	14		Tread Pattern 443
8001	" " " " "Corsa-300" ...	41/3 55/-	12		443
8004	" " " " "Leggero" ...	62/- 82/6	9.5	All Models 57 to 71 lbs. per sq. in.	All Models "PRESTA" Valve for Tubulars
8005	" " " " "Leggerissimo" ...	62/- 82/6	8.8	4 to 5 Kg/CM ²	296



PATTERN 296
"LEGGERO"
"LEGGERISSIMO"



PATTERN 443
"GRAN PREMIO"
"CORSA-300"

TUBULAR	USE		
Model	Road Surface	Route	Type of Racing
GRAN PREMIO	Mixed	Mixed	Sport Training Circuit
CORSA-300	Mixed	Mixed with great differences of level	Racing Road Circuit
LEGGERO	Macamed with stretches of beaten earth	Flat or Hilly	Racing Road Circuit Stop-watch
LEGGERISSIMO (LEGGERO/L)	Macamed	Flat or slightly Hilly	Racing Road Circuit Stop-watch

DETTO PIETRO

REGISTERED TRADE MARK No. B778186

PROPERTY EVIAN (GB) LTD.

REG. TRADE MARKS : HINVERNO (No. 833087) } PROPERTY
STELVIO (No. 842554) } EVIAN (GB) LTD.

DE LUXE CYCLIST SHOES

DETTO PIETRO Footwear is renowned amongst all sportsmen. Amongst cyclists, the majority of Continental champions are fitted by DETTO PIETRO. In Britain leading amateurs wear what fits them best, and they adopted Detto Pietro. The cyclist shoes are made from the finest and most expensive leather, a silky quality which only Detto Pietro can fashion into such attractive and beautifully comfortable shoes . . . a true credit to the racing man.

DETTO PIETRO Footwear is available from cycle shops, packed in cartons under the label of our Company.

EVIAN (GB) LIMITED

69 MANOR PARK ROAD
HARLESDEN, LONDON, N.W.10

Telephone : 01-965 2510

DETTO PIETRO

(Code No. 9020)
MODEL No. 6
PROFESSIONAL



5/12/- 7/7

MODEL No. 6—"PROFESSIONAL"

These shoes are strictly "Professional" racing. The sole is shaped to the foot in sprint pedalling position and they are not to be used for walking.

The uppers have large perforations for extra ventilation.

The sole is of single thickness with reinforcing spring steel plate concealed in the sole.

Ventilation through the sole is provided by perforations in the sole of the shoe to a pattern that will give the very best results. (This feature is a "DETTO PIETRO" registered design).

All sizes available from 5½ to 11.

(Code No. 9030)
"CORSA-HINVERNO"
Regd. Trade Mark
Property Evian (GB) Ltd.



4/9/3 5/12/9

MODEL No. 7—"CRITERIUM"

(Code No. 9010)

These are "Pro" racing shoes, heavy duty, with double sole, particularly valuable for sprinters. Similar in appearance to Model No. 6.

MODEL No. 4—"CORSA-HINVERNO"

This model is designed mainly for WINTER racing.

The uppers are made from high quality black leather, without perforations.

The shoe is made with a double sole. The first sole is leather reinforced with a concealed spring steel plate, the second and outer sole is made with a PIRELLI product "CORIA," which is fully waterproof. The "CORIA" waterproof sole is securely bonded to the inner leather sole.

Despite the double sole, the shoe is light, comfortable and a De Luxe product in every aspect.

For cyclists who train and race in winter the "CORSA-HINVERNO" is the ideal shoe to wear.

All sizes available from 5½ to 11.

4/1/6 4/19/9

(Code No. 9000)
MODEL No. 12 "GRAND SPORT"



MODEL No. 12—"GRAND SPORT"

Racing Shoes made from top quality black leather, uppers perforated for ventilation. Single thickness sole with reinforcing spring steel plate concealed in the sole.

All sizes available from 5½ to 11.

These are shoes of the highest quality.

Code No.	DESIGNATION AND SPECIFICATION	RETAIL PRICE
		per pair
	<p style="color: red;">" DETTO PIETRO " DE LUXE CYCLIST SHOES Made from the finest quality Silky Leather, impeccable quality of finish, Sole reinforced with concealed Spring Steel Plate.</p> <p>Available in sizes : ENGLISH : 5½ 6½ 7 8 9 9½ 10½ 11</p> <p style="margin-left: 150px;">CONTINENTAL : 39 40 41 42 43 44 45 46</p> <p style="text-align: center;">One of these sizes will be a perfect fit for you.</p>	Includ'g Pur. Tax
9000	Detto Pietro Model No. 12 Grand Sport Racing Cyclist Shoes (Size ...) pair	
9010	Detto Pietro Model No. 7 " Criterium " Racing Cyclists Shoes (Size ...) pair	
9020	Detto Pietro Model No. 6, Professional Racing Cyclist Shoes (Size ...) pair	
9030	Detto Pietro Model No. 4, " Corsa-Hinverno," Racing Cyclist Shoes (Size ...) pair	
9040	Detto Pietro Model " Stelvio " Racing Cyclist Shoes (Winter) (Size ...) pair	
9050	Detto Pietro Shoe Plates, Model 1053 Racing (two position) ^{2/9} pair	
	<p style="color: red;">" DETTO PIETRO " CYCLIST " CRASH HATS " (Leather, Padded) Available in sizes : 55, 56, 57, 58, 59, 60 Colours : Black, Brown, Blue, Red, White</p>	
9060	Detto Pietro Cyclist " Crash Hats," Leather (Size ...) (Colour ...) each	
	<p style="color: red;">" DETTO PIETRO " RACING MITTS (Top Quality Leather, Padded) Available in sizes : 6, 7, 8, 9, 10 Colours : Brown, Beige</p>	
9100	Detto Pietro Racing Mitts, All Leather (Size ...) (Colour ...)... .. pair	
9120	Detto Pietro Racing Mitts, Leather with Net Tops (Size ...) (Colour ...) pair	



(Code No. 9040) MODEL "STELVIO"

MODEL "STELVIO"

This is strictly a winter shoe for the Professional as well as the amateur rider.

The uppers are made from high quality extra fine black leather with perforations at the toe only to counter perspiration and keep feet comfortable.

The sole is of medium thickness extra strong leather reinforced with a concealed spring steel plate.

The inside of the shoe (from toe to heel) is lined with best quality *Genuine Lambs fur* (not to be confused with synthetic, imitation, or lambs' wool).

This shoe is most attractive in appearance, light to wear and is the ideal winter racing shoe.

It is a superb luxury product, which because of its price must unfortunately remain a privilege for the few.

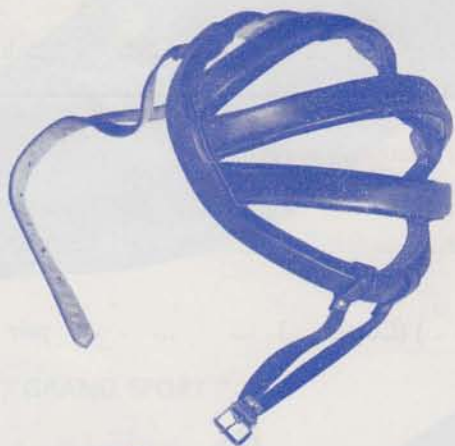

NEW

CRASH HATS



MITTS



(Code No. 1053)
"DETTO PIETRO" SHOE PLATE provides two positions for pedalling. Made from tough black plastic.

The "EVIAN-SIMPLEX" man was there . . .

Twelve years ago we agreed to back Cyclist Walter Stolle in his project to tour the world.

Today we are still backing him.

Walter Stolle writes to us regularly sending us reports and photographs from every country he goes through. He supplements his income by giving lectures and photo shows.

Many times his life was in mortal danger. He has been attacked, beaten up, and robbed in several countries.

He has had interesting and hair-raising experiences and one day we may publish a book on the Travels of the "Lone Cyclist."

The Photos published in this Catalogue were all taken by Walter Stolle.

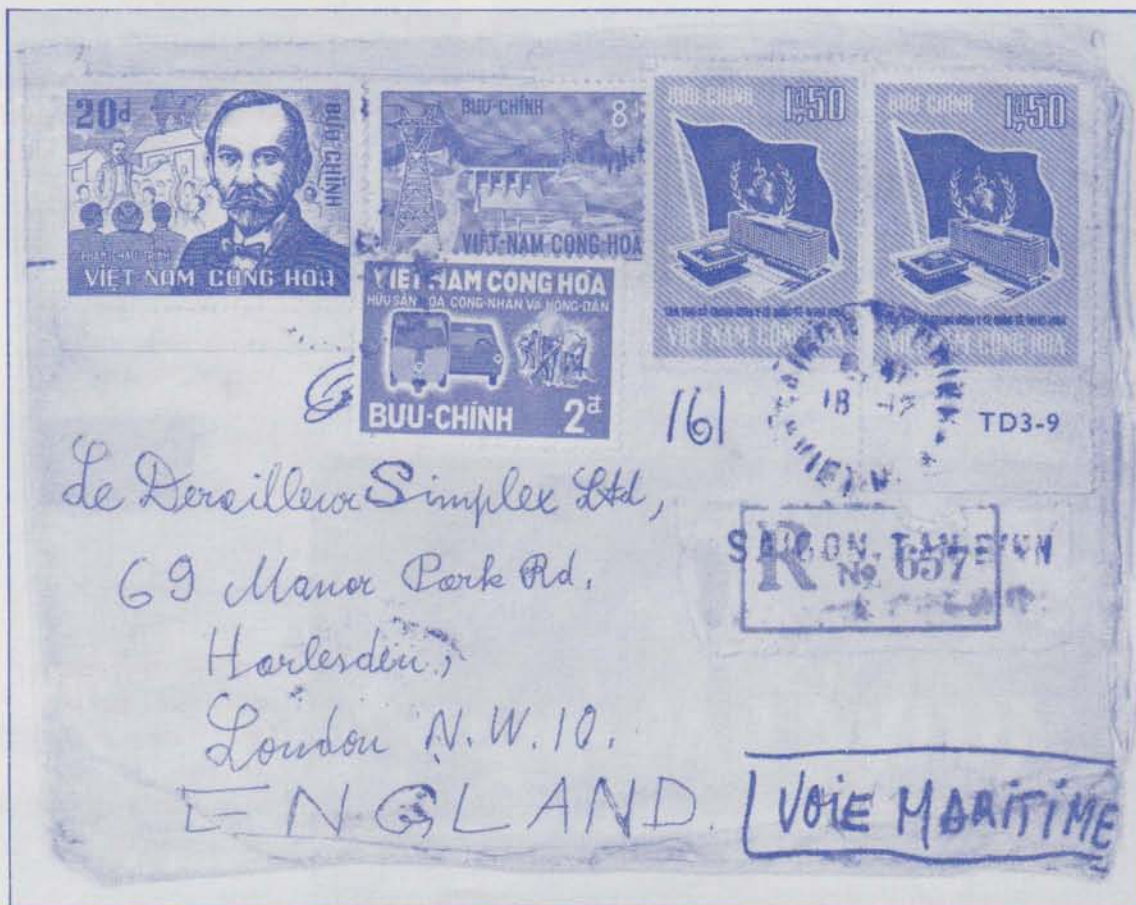

The "EVIAN-SIMPLEX" man was there . . .



The sand on the Carribean Sea is more like soot.
Walter Stolle used this sand to write Navidad 1963.



Walter Stolle on a chance meeting of a Police Patrol looking for Bandits on Mount Ruiz (5,200 metres altitude).



In Chile, they dug up skeletons some 1,500 years old.
They were buried in a sitting position.
Walter Stolle says the hair on the female skeleton is still beautiful.

The "EVIAN-SIMPLEX" man was there ! ! !



Walter Stolle wearing the uniform of Equatorian Police Officer.



Making friends in the jungle of St. Domingo (South America).



Hitching a ride on a tank of the South Vietnam Army, near a battle zone.

The "EVIAN-SIMPLEX" man was there . . .



In the jungle of St. Domingo. The bicycle belongs to Walter Stolle.



Otavalo Indians (South America).

← Universita at Lima (Perou).

↓ City of Bogota (Chile).



The "EVIAN-SIMPLEX" man was there . . .



LOOK ! . . . NO METERS.
A Donkey Park in South America.



" House Boat " on River Amazon.



Walter Stolle practising carting water
from the well. Picture taken within
50 miles from the Colombia-Vene-
zuela frontier.

The "EVIAN-SIMPLEX" man was there . . .



Palace of Art in St. Domingo
(South America).



This Monument is a gift from
the Italian residents of Guate-
mala, to "IMMORTAL
GUATEMALA."

The "EVIAN-SIMPLEX" man was there . . .



Part of the ruins of an old city
of the Incas.



In Peru . . .
a salesman.

The "EVIAN-SIMPLEX" man was there . . .



Mosque in Port of Spain (Trinidad).



In a Cemetery in Peru.

Some of the inscriptions translated . . .

- If you want your wife to love you, then have money in your wallet.
- Good are my neighbours, but there are three chickens missing.
- Only once you get married, but a thousand times you regret it.

The "EVIAN-SIMPLEX" man was there . . .



Walter Stolle visiting a Temple in Bangkok (Thailand).



Dancers in Thailand.

The "EVIAN-SIMPLEX" man was there . . .

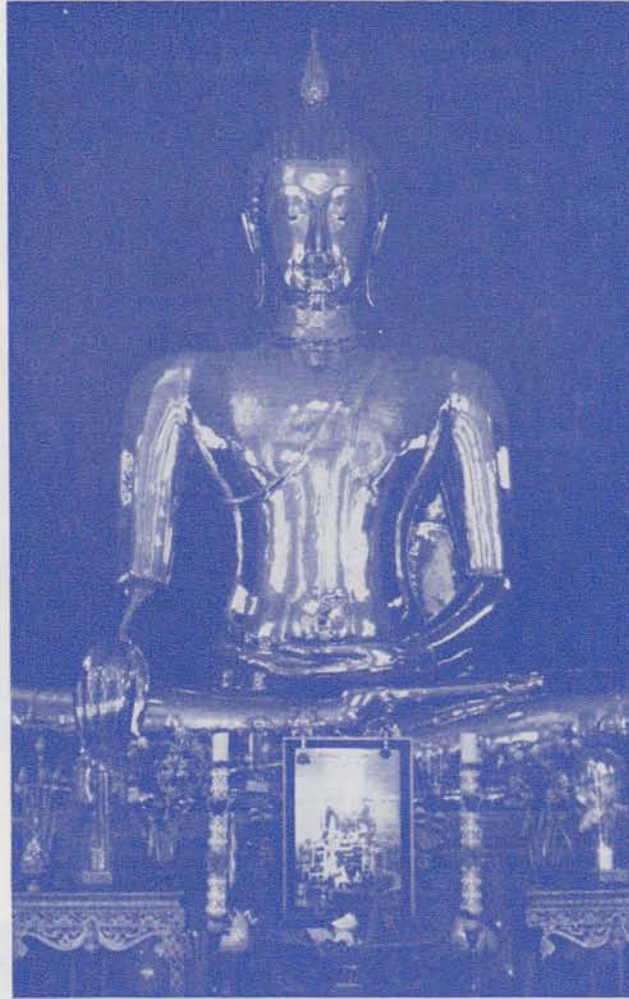

This Buddha is made from solid gold, weight is 5½ tons.
Location : A Temple in Thailand



Temple at Ankor Vat
(Cambodia).

The "EVIAN-SIMPLEX" man was there . . .



In Vientiane, Laos.
Cycle Taxi Rank.



Cycle Repair "Shop"
in Vietnam.

The "EVIAN-SIMPLEX" man was there . . .



Delivery Service in Saigon
(South Vietnam).



"Petrol Station" in a village
in Vietnam.

The "EVIAN-SIMPLEX" man was there . . .



Hairdressing "Saloon" in Nepal.

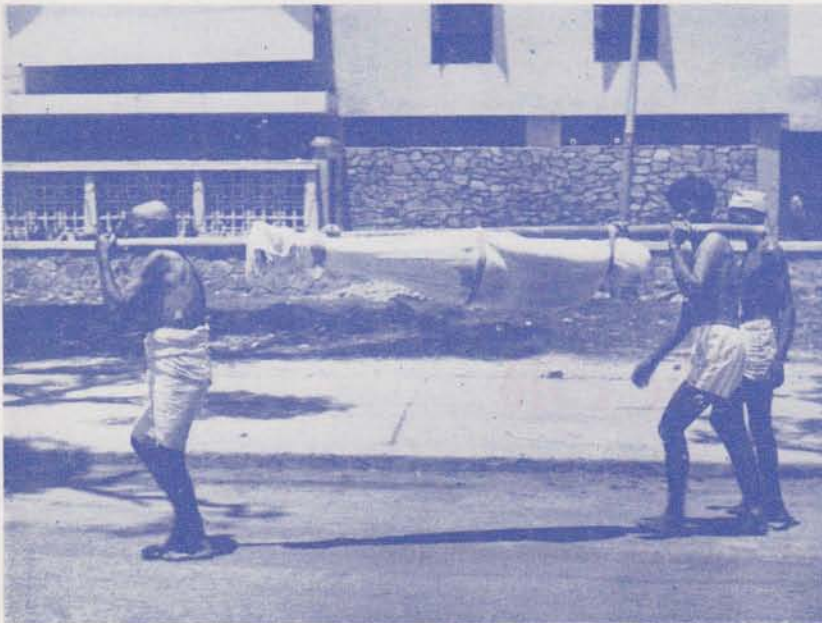

Funeral Procession in Nepal.

The "EVIAN-SIMPLEX" man was there . . .



The End

THANK YOU FOR YOUR INTEREST



IN THIS LAND OF GOD, DO NOT RACE LIKE THE DEVIL . . .

THERE ARE DANGERS ON THE ROADS. CYCLISTS, PLEASE BE CAREFUL

R.S.I. (CYCLES & MOTORS) LIMITED

69 MANOR PARK ROAD - HARLESDEN - LONDON NW 10

YOUR REF . . .

OUR REF . . .

DATE MARCH 1970

★

Dear Sirs,

We have pleasure in forwarding herewith,

- * EVIAN-SIMPLEX CATALOGUE NO.70.
- * EVIAN-PIRELLI CATALOGUE 1970.
- * PRICE LIST FOR ABOVE, MARCH 1970.

We have made an important effort to increase Dealer Profit Margins and this is built-in the Basic Trade Prices.

In addition, we shall grant you the following discounts off the Basic Trade Prices :

- * Up to £10 BASIC TRADE NETT, Carriage charged.
- * £10 (+) to £25 BASIC TRADE LESS 5%, Free delivered.
- * £25 (+) to £75 BASIC TRADE LESS 10%, Free delivered.
- * £75 (+) and over BASIC TRADE LESS 15%, Free delivered.
- * OUTSIDE Great Britain Carriage charged on all deliveries.
- * Spokes and Nipples Carriage charged, always.
- * Terms of Business, As indicated in our Catalogues.
- * Cash Discounts 2 $\frac{1}{2}$ % for payment within 15 days from date of invoice (strictly), otherwise Nett 30 days.

CATALOGUES FOR RESALE

You may wish to sell Catalogues as a Service to your Customers. Please consult us for Supplies.

Wishing you good business in 1970, we remain at your service.

Yours Faithfully,
R.S.I. (CYCLES & MOTORS) LIMITED.

EVIAN-SIMPLEX

EVIAN (GB) LIMITED

69 MANOR PARK ROAD

HARLESDEN, LONDON, N.W.10. Tel. : 01-965 2510

TRADE

PRICE LIST No. 70

MARCH 1970

Code No.	Basic Trade	Retail Unit
1080	6/9	9/9
1081	4/9	6/9
1082	17/6	25/-
1083	10/6	15/3
1084	10/-	14/6
1086	6d	9d
1087	9d	1/1
1088	6d	9d
1089	6d	9d
1090	6/6	9/3
1091	2/3	3/3
1092	6/9	9/9
1093	4/6	6/6
1094	5/3	7/6
1100	17/6	25/-
1101	31/6	45/-
1102	36/9	52/6
1103	31/6	45/-
1106	24/3	34/6
1110	35/-	49/9
1111	36/3	51/9
1112	70/-	97/6
1114	64/6	92/3
1115	65/9	94/3
1116	103/6	145/-
1118	27/9	39/9
1119	29/-	41/9

Code No.	Basic Trade	Retail Each
1120	54/9	77/6
1124	26/-	37/-
1125	32/3	46/-
1126	29/-	41/6
1127	41/6	59/3
1128	12/9	18/3
1130	7/3	10/6
1131	7/3	10/6
1132	12/6	18/-
1133	7/3	10/6
1134	13/-	18/6
1136	23/6	33/6
1138	22/-	31/6
1139	37/9	54/-
1140	4/-	5/9
1141	4/-	5/9
1142	9/6	13/9
1143	9/6	13/9
1144	14/9	21/-
1145	14/9	21/-
1146	1/3	1/9
1150	5/3	7/6
1151	13/-	18/6
1152	5/3	7/6
1153	13/-	18/6
1155	1/6	2/3
1156	1/3	1/10

Code No.	Basic Trade	Retail Each
1157	1/9	2/8
1158	8/-	12/-
1159	6/3	9/3
1160	2/3	3/3
1161	1/6	2/3
1165	8/-	11/6
1166	1/-	1/6
1167	4/6	6/6
1168	6/3	9/-
1169	49/9	68/9
1170	16/6	22/-
1171	18/-	24/-
1175	11/-	15/9
1176	11/9	16/9
1177	12/6	18/-
1178	21/-	30/-
1179	23/6	33/6
1180	25/-	35/9
1181	33/3	47/6
1182	11/-	15/9
1183	12/9	18/3
1184	15/3	21/9
1185	20/6	29/3
1186	22/3	31/9
1187	13/-	18/6
1188	15/-	21/6
1189	17/9	25/6

Code No.	Basic Trade	Retail Each
1190	24/6	35/-
1191	26/6	37/9
1192	6/-	8/6
1193	7/-	10/-
1194	4/6	6/6
1200		SPARES
1210	16/6	23/-
1211	16/6	23/-
1213	20/-	27/9
1214	20/-	27/9
1216	20/-	27/9
1217	20/-	27/9
1219	24/9	34/6
1220	24/9	34/6
1223	35/-	48/6
1225	Up to 24.T 20/-	FOR PRICE ADD COST OF BODY AND SPROCK- ETS
1226	25/-	
1227	25/-	
1228	30/-	
1229	34/-	
1232	8/9	12/6
1233	9/6	13/6
1234	10/-	14/3
1236	4/-	5/9
1254	5/3	7/6

Code No.	Basic Trade	Retail Each
1256	6/6	9/3
1257	8/6	12/3
1258	8/6	12/3
1260	4/-	5/9
1270	5/3	7/6
1271	6/6	9/3
1275	2/-	3/-
1276	2/9	4/-
1277	5/6	8/-
1278	2/9	4/-
1280	25/6	32/-
1281	—	—
1200 PART REF.		SIMPLEX SPARES
24L	6d	1/-
25	3d	6d
242	9d	1/3
341BL	9d	1/3
503	1/6	2/3
560	1/3	2/-
594	— (code 1160)	
697	6d	1/-
698	9d	1/3
699	6d	1/-
963	6d	1/-
977	6d	1/-
990	— (code 1192)	
991B	6d	1/-
993	6d	1/-
994	6d	1/-
998	— (code 1193)	
1107L	1/3	2/-
1124	6d	1/-

Code No.	Basic Trade	Retail Each
PART REF. 1213	9d	1/3
1645	3/-	4/6
1786	— (code 1161)	
1882	— (code 1150)	
1922	3/3	5/-
1923	6d	1/-
1928L	6d	1/-
1929	6d	1/-
1935L	4/-	6/-
1936	12/6	18/9
1937	2/-	3/-
2021	1/-	1/6
2024L	4/-	6/-
2025L	6/6	9/9
2052	— (code 1151)	
2066	1/9	2/9
2095	6d	1/-
2111	— (code 1090)	
2112	— (code 1091)	
2113	— (code 1092)	
2170	1/-	1/6
2211	1/-	1/6
2217	6d	1/-
2269	2/9	4/3
2274	6d	1/-
2276	6d	1/-
2277	9/-	13/6
2278	2/-	3/-
2279	6d	1/-
2284	6d	1/-
2285	6d	1/-
2292	6d	1/-

Code No.	Basic Trade	Retail Each
PART REF. 2293	1/3	2/-
2294	6d	1/-
2301L	2/6	3/9
2302L	1/-	1/6
2303L	6d	1/-
2311	1/3	2/-
2316	6d	1/-
2317	1/3	2/-
2323	2/3	3/6
2323G	2/3	3/6
2324	6d	1/-
2334	— (code 1155)	
2338	— (code 1156)	
2339	1/-	1/6
2355	9d	1/3
2546	4/6	6/9
2547	2/-	3/-
2548	2/-	3/-
2549	6/-	9/-
2550	5/6	8/3
2551	2/6	3/9
2552L	1/9	2/9
2553	1/6	2/3
2554	6d	1/-
2555	3/6	5/3
2557	1/-	1/6
2566	1/3	2/-
2567	1/3	2/-
2572B	5/9	8/9
2573	6d	1/-
2576	3d	6d
2578	13/-	19/6

Code No.	Basic Trade	Retail Each
PART REF. 2579	11/9	17/9
2580	2/6	3/9
2587	3/6	5/3
2589	3/6	5/3
2590	21/-	29/9
2592	4/-	6/-
2593	6d	1/-
2602	3d	6d
2620A	15/9	22/9
2621	10/-	14/6
2622	3/-	4/6
2624	4/6	6/9
2625	10/-	14/6
2626	4/-	6/-
2627A	5/-	7/6
2628	2/6	3/9
2629	1/9	2/9
2630A	6d	1/-
2631A	1/6	2/3
2632	— (code 1158)	
2633	— (code 1159)	
2642L	2/-	3/-
2645	5/-	7/6
2648	— (code 1152)	
2651	— (code 1153)	
2652	7/-	10/6
2653	3/-	4/6
2654	1/-	1/6
2669	9/-	13/-
2669G	9/-	13/-
2670	3d	6d
2671	3d	6d

Code No.	Basic Trade	Retail Each
PART REF. 2672	3d	6d
2676	11/9	16/9
2677	7/6	11/-
2678	1/6	2/3
2679	4/-	6/-
2680	4/-	6/-
2681	9d	1/3
2684	9d	1/3
2685	6d	1/-
2687 B	7/-	10/-
2688	3/-	4/6
2691	6d	1/-
2694	2/-	3/-
2695	2/-	3/-
2696	1/-	1/6
2964	3/6	5/3
2965	3/6	5/3
3101	3/-	4/6
3103	1/-	1/6
3121	6d	1/-
3122	6d	1/-
3127	3/6	5/3
3128	2/3	3/6
3130	8/-	12/-
3155	2/9	4/3

Code No.	Basic Trade	Retail Each
1300	47/-	65/-
1301	47/-	65/-
1302	47/-	65/-
1303	15/3	21/-
1304	32/9	45/3
1306	10/6	15/-
1308	11/3	16/-
1310	12/3	17/6
1313	9/6	13/6
1315	10/3	14/9
1317	12/3	17/6
1318	13/9	19/6
1320	153/-	198/6
1321	153/-	198/6
1322	153/-	198/6
1324	29/3	39/-
1326	30/9	41/-
1328	31/6	42/-
1330	40/-	53/6
1332	42/-	56/-
1340	227/-	295/-
1341	227/-	295/-
1342	227/-	295/-
1344	29/3	39/-
1346	30/9	41/-
1348	30/9	41/-
1350	31/6	42/-
1352	35/6	47/6
1354	37/-	49/6
1356	42/3	56/6
1358	47/-	62/9
1360	1/9	2/6
1370	227/-	295/-

Code No.	Basic Trade	Retail Each
1371	227/-	295/-
1372	227/-	295/-
1374	40/-	53/6
1378	42/3	56/6
1380	48/9	65/-
1382	52/3	69/9
1390	138/-	180/-
1393	138/-	180/-
1396	41/6	54/-
1400	60/-	78/-
1403	40/-	52/-
1406	2/-	3/-
1407	3/6	5/-
1410	11/3	16/-
1411	6/-	8/9
1412	5/3	7/6
1413	1/-	1/6
1414	2/6	3/6
1416	6d	9d
1417	6d	9d
1418	1/6	2/3
1419	3/-	4/6
1420	4/6	6/9
1421	4/6	6/9
1422	6/-	9/-
1425	33/-	45/-
1426	17/-	23/-
1429	2/9	4/-
1430	1/9	2/6
1431	4/3	6/-
1432	2/6	3/6
1433	2/9	4/-
1434	5/3	7/6

Code No.	Basic Trade	Retail Each
1435	4/3	6/-
1436	1/9	2/6
1437	5/9	8/3
1438	7/9	11/-
1439	9/6	13/9
1440	7/-	10/-
1451	22/6	30/-
1453	22/6	30/-
1455	52/3	69/6
1456	52/3	69/6
1457	52/3	69/6
1459	52/3	69/6
1460	4/3	6/-
1461	5/-	7/-
1462	3/6	5/-
1463	12/-	16/6
1464	6/6	8/9
1465	7/-	9/6
1466	4/-	5/6
1467	16/3	21/9
1470	13/-	17/6
1471	13/-	17/6
1472	13/-	17/6
1473	13/-	17/6
1474	13/-	17/6
1475	42/-	56/-
1476	42/-	56/-
1477	42/-	56/-
1478	42/-	56/-
1479	44/3	59/-
1480	2/9	3/9
1500	27/3	39/-
1501	22/9	32/6

Code No.	Basic Trade	Retail Each
1505	10/6	15/-
1506	1/9	2/6
1507	5/3	7/6
1508	2/9	4/-
1509	3/6	5/-
1510	3/6	5/-
1530	11/-	15/9
1531	11/-	15/9
1532	11/-	15/9
1535	17/-	24/6
1536	17/-	24/6
1540	6/9	9/9
1543	—	—
1544	2/6	3/9
1546	5/-	7/3
1550	1/3	PAIR 2/-
1551	1/3	2/-
1552	1/3	2/-
1553	1/6	2/3
1555	2/9	4/-
1556	2/9	4/-
1560	9d	UNIT 1/3
1565	4d	6d
1570	1/-	1/6
1575	4d	6d
1580	1/-	1/6
1585	23/-	Per 100
1590	12/-	Per 100
1595	9d	1/3
1596	1/3	2/-
1600	4d	6d
1605	4d	6d
1650	27/-	38/6

Code No.	Basic Trade	Retail Each
1651	27/-	38/6
1654	29/-	41/6
1660	29/9	42/6
1661	29/9	42/6
1662	31/3	44/9
1663	31/3	44/9
1664	33/-	47/3
1665	33/-	47/3
1670	33/6	47/9
1671	33/6	47/9
1672	35/-	50/-
1673	35/-	50/-
1674	36/9	52/6
1675	36/9	52/6
1685	19/3	27/6
1687	15/9	22/6
1688	19/-	27/-
1689	18/6	26/6
1690	19/6	27/9
1691	5/6	7/9
1692	1/3	1/9
1694	1/9	2/6
1695	1/3	1/9
1696	3/-	3/6
1700	12/-	17/-
1702	22/9	32/6
1705	27/-	38/6
1710	11/3	16/-
1712	11/9	16/9
1714	14/-	20/-
1716	15/9	22/6
1718	19/-	27/-
1725	1/9	2/6

Code No.	Basic Trade	Retail Each
1726	1/3	1/9
1727	1/3	1/9
1730	27/6	39/9
1731	27/6	39/9
1732	27/6	39/9
1733	27/6	39/9
1750	15/9	21/9
1751	15/9	21/9
1752	15/9	21/9
1754	23/-	31/9
1755	23/-	31/9
1756	23/-	31/9
1757	24/9	33/9
1758	24/9	33/9
1759	24/9	33/9
1760	24/9	33/9
1761	45/-	62/-
1763	45/-	62/-
1765	5/9	8/3
1775	10/-	14/6
1776	10/-	14/6
1777	10/-	14/6
1778	10/-	14/6
1780	10/9	15/6
1781	10/9	15/6
1782	10/9	15/6
1784	11/6	16/6
1785	11/6	16/6
1786	11/6	16/6
1790	12/-	17/3
1792	12/-	17/3
1795	12/6	18/-
1798	12/6	18/-

Code No.	Basic Trade	Retail Each
1800	12/9	18/3
1803	12/9	18/3
1806	12/9	18/3
1809	12/9	18/3
1815	12/9	18/3
1820	13/6	19/3
1823	13/6	19/3
1826	13/6	19/3
1829	13/6	19/3
1835	—	—
1837	—	—
1839	—	—
1841	—	—
1843	—	—
1845	13/-	18/6
1848	13/-	18/6
1852	14/-	19/9
1855	14/-	19/9
1858	14/-	19/9
1861	14/-	19/9
1865	14/-	19/9
1868	14/-	19/9
1871	14/-	19/9
1875	13/6	19/3
1878	13/6	19/3
1882	14/9	21/3
1885	14/9	21/3
1920	28/-	37/3
1921	28/-	37/3
1922	30/-	39/9
1923	30/-	39/9
1924	35/3	47/-
1925	33/9	45/-

Code No.	Basic Trade	Retail Each
1926	33/9	45/-
1927	36/3	48/6
1928	36/3	48/6
1929	36/3	48/6
1930	36/3	48/6
1931	36/3	48/6
1932	45/-	60/-
1933	45/-	60/-
1934	45/-	60/-
1935	45/-	60/-
1936	45/-	60/-
1937	45/-	60/-
1938	3/3	4/9
1939	3/3	4/9
1940	3/9	5/3
1941	5/-	7/-
1942	5/-	7/-
1943	5/6	8/-
1950	4/9	6/9
1952	4/9	6/9
1955	7/-	10/-
1957	9/-	12/9
1959	9/6	13/6
1961	9/9	14/-
1963	11/-	15/9
1975	8/6	12/3
1976	8/6	12/3
1980	11/6	16/6
1981	12/3	17/6
1982	12/9	18/3
1983	12/9	18/3
1984	11/6	16/6
1985	12/3	17/6

Code No.	Basic Trade	Retail Each
1990	29/6	41/-
1991	35/6	49/-
1995	29/6	41/-
1996	35/6	49/-
2000	17/6	25/-
2001	18/9	26/9
2002	19/3	27/6
2003	19/3	27/6
2004	20/-	28/6
2005	17/6	25/-
2006	18/9	26/9
2007	19/3	27/6
2010	39/9	55/9
2011	42/6	59/-
2012	43/3	60/-
2015	39/9	55/9
2016	42/6	59/-
2017	43/3	60/-
2020	1/9	2/6
2021	2/3	3/3
2022	2/3	3/3
2023	8/-	11/6
2024	9/-	12/9
2026	1/3	1/9
2027	1/3	1/9
2028	1/6	2/3
2029	1/6	2/3
2040	19/9	28/3
2041	19/9	28/3
2042	19/9	28/3
2043	19/9	28/3
2044	19/9	28/3
2050	18/-	25/9

Code No.	Basic Trade	Retail Each
2051	18/-	25/9
2052	18/-	25/9
2053	18/-	25/9
2054	18/-	25/9
2060	16/6	23/6
2061	16/6	23/6
2062	16/6	23/6
2063	16/6	23/6
2064	16/6	23/6
2070	15/-	21/6
2071	15/-	21/6
2072	15/-	21/6
2073	15/-	21/6
2074	15/-	21/6
2080	7/-	10/-
2081	7/-	10/-
2100	63/6	87/6
2105	50/-	69/9
2106	21/9	30/-
2107	23/3	32/3
2108	49/-	67/6
2109	31/6	43/6
2110	61/6	85/-
2111	44/3	61/-
2115	11/6	16/3
2116	8/-	11/6
2117	8/9	12/6
2120	8/3	11/9
2121	8/3	11/9
2122	7/6	10/9
2123	7/6	10/9
2124	3/6	5/-
2125	1/9	2/9

Code No.	Basic Trade	Retail Each
2126	2/9	4/3
2127	3/3	5/-
2128	1/3	2/-
2129	2/6	3/9
2130	1/9	2/9
2135	1/3	2/-
2136	1/3	2/-
2137	2/-	3/-
2138	2/-	3/-
2139	2/-	3/-
2140	1/6	2/3
	CARD	
2145	32/-	1/-
2146	68/-	4/3
2150	7/9	11/-
2151	12/6	17/9
2152	14/6	20/-
2155	12/9	17/9
2156	18/6	25/6
2157	19/3	26/9
2158	37/6	50/-
2159	1/9	2/9
	MAFAC SPARES	
2170 PART REF.		
51.E	2/-	3/-
52.E	2/-	3/-
53/Z	1/3	2/-
56/B	9d	1/3
57	1/6	2/3
58	1/6	2/3
59	1/-	1/6
60.CEC	2/-	3/-
61.EC	3/3	5/-

Code No.	Basic Trade	Retail Each
64	9d	1/-
CARD (code 2145) —		
63E/64	3/-	4/3
CARD (code 2146) —		
65.Z	2/3	3/6
66	1/-	1/6
67.E	1/6	2/3
68	6d	1/-
69	— (code 2135)	
75/78-80	5/3	8/-
77/80	3/6	5/3
452.E	9/-	12/9
454.D	9/-	12/9
454.G	9/-	12/9
456.EC	3/-	4/6
457	1/3	2/-
458	1/3	2/-
460.EC	2/-	3/-
469	— (code 2136)	
491.EZ	3/6	5/3
493.EZ	3/9	5/9
495	1/3	2/-
496	1/3	2/-
499.Z	2/-	3/-
554DEZ	5/3	8/-
554GEZ	5/3	8/-
556EZ	2/6	3/9
560EZ	1/6	2/3
565	4/-	6/-
569	— (code 2140)	
664	1/3	2/-
663E/664	6/6	9/9
665/28Z	2/6	3/9

Code No.	Basic Trade	Retail Each
857	1/6	2/3
858	1/6	2/3
863E/64	4/3	6/6
869	— (code 2137)	
1054.D	8/-	12/-
1054.G	8/-	12/-
1057	1/6	2/3
1058	1/6	2/3
1069	— (code 2138)	
1157	1/6	2/3
1158	1/6	2/3
1169	— (code 2139)	
101	7/-	10/-
102BA	5/3	7/9
103	1/-	1/6
106 E	4/-	6/-
108	6d	1/-
112 E	4/-	6/-
125 E	3/6	5/3
T.81/23	— (code 2159)	
RMT/-	— (code 2124)	
2175	16/-	22/9
2176	1/3	2/-
2177	16/-	22/9
2180	7/-	10/-
2181	6/-	8/6
2183	5/3	7/6
2184	4/3	6/-
2185	3/9	5/6
2186	—	—
2187	3/6	5/-
2188	3/6	5/-
2189	—	—

Code No.	Basic Trade	Retail Each
2190	—	—
2200	23/-	32/9
2201	23/-	32/9
2202	33/3	47/6
2205	14/9	21/-
2206	17/9	25/6
2207	—	—
2210	7/6	10/9
2211	8/9	12/6
2219	5/-	7/-
2220	—	—
2223	—	—
2224	—	—
2230	—	PAIR 3/-
2231	20/-	CARD
2232	20/-	CARD
2233	20/-	CARD
2235	—	1/-
2236	16/9	CARD
2240	5/3	7/6
2241	5/9	8/3
2250	41/-	55/-
2260	8/-	11/6
2261	6/-	8/6
2262	6/-	8/6
2263	6/-	8/6
2264	6/-	8/6
2270	2/-	2/10
2271	2/-	2/10
2272	2/-	2/10
2273	2/-	2/10
2274	2/-	2/10
2275	2/-	2/10

Code No.	Basic Trade	Retail Each
2276	2/-	2/10
2300	1/-	1/6
2305	1/3	1/10
8000	30/-	39/9
8001	41/3	55/-
8004	62/-	82/6
8005	62/-	82/6
Including 13 $\frac{3}{4}$ % P.Tax		
9000	81/6	99/9
9010	118/-	147/6
9020	112/-	140/-
9030	89/3	112/9
9040	133/-	167/-
9050	2/9	4/-
9060	31/3	39/9
9100	31/3	39/9
9120	31/3	39/9

**EVIAN (GB) LIMITED**

69 MANOR PARK ROAD

HARLESDEN, LONDON, N.W.10. Tel. ; 01-965 2510

TRADE**PRICE LIST No. 70**

MARCH 1970

Code No.	Basic Trade	Retail Each
8000	30/-	39/9
8001	41/3	55/-
8004	62/-	82/6
8005	62/-	82/6
8010	—	OUT
8011	8/9	12/6
8013	8/9	12/6
8014	9/6	13/6
8016	9/-	13/-
8017	9/9	14/-
8019	9/9	14/-
8020	10/3	14/9
8025	11/-	15/9
8027	11/-	15/9
8029	10/3	14/9
8030	11/-	15/9
8034	12/-	17/3
8035	10/3	14/9
8036	11/-	15/9
8038	12/-	17/3
8040	12/9	18/3
8041	11/-	15/9
8042	11/9	16/9
8043	13/3	19/-
8044	12/3	17/6
8045	13/6	19/6
8047	13/-	18/6

Code No.	Basic Trade	Retail Each
8050	13/-	18/6
8051	14/6	20/9
8052	14/3	20/6
8053	16/-	23/-
8055	—	OUT
8058	—	OUT
8059	15/-	21/6
8062	13/3	19/-
8063	13/3	19/-
8065	13/-	18/6
8066	14/9	21/-
8067	14/3	20/6
8068	14/-	20/-
8070	15/3	22/-
8071	14/3	20/6
8075	—	OUT
8076	14/9	21/-
8077	—	OUT
8080	13/6	19/6
8082	13/6	19/6
8084	14/-	20/-
8086	14/9	21/-
8091	12/-	17/3
8092	11/6	16/6
8095	12/9	18/3
8096	14/-	20/-
8097	13/6	19/6

Code No.	Basic Trade	Retail Each
8100	—	OUT
8102	15/-	21/6
8103	—	OUT
8105	16/9	24/-
8106	—	OUT
8108	—	OUT
8110	17/6	25/-
8112	19/6	28/-
8113	—	OUT
8116	13/-	18/6
8118	14/3	20/6
8120	—	OUT
8125	30/-	43/-
8126	30/-	43/-
8127	19/6	28/-
8128	21/6	30/9
8129	21/6	30/9
8140	5/3	7/6
8141	5/6	8/-
8142	5/9	8/3
8144	6/-	8/6
8145	6/-	8/6
8148	6/-	8/6
8150	6/-	8/6
8151	6/3	9/-
8153	6/3	9/-
8154	6/3	9/-

Code No.	Basic Trade	Retail Each
8156	6/6	9/3
8158	6/6	9/3
8160	6/6	9/3
8162	6/6	9/3
8164	6/6	9/3
8166	6/6	9/3
8167	6/6	9/3
8169	ORDER	8170
8170	8/-	11/6
8172	6/6	9/3
8174	6/6	9/3
8176	6/6	9/3
8177	6/6	9/3
8179	7/-	10/-
8180	—	—
8182	6/6	9/3
8184	6/9	9/9
8185	6/9	9/9
8187	7/-	10/-
8190	31/6	38/3
8191	43/6	52/9
8192	46/9	56/9
8193	47/6	57/6
8196	18/-	22/-
8197	22/6	27/3
8198	25/-	30/3
8200	20/-	24/3

Code No.	Basic Trade	Retail Each
8201	23/6	28/6
8204	30/-	36/6
8206	21/-	25/6
8208	24/6	29/9
8212	19/-	23/-
8213	23/3	28/3
8214	21/6	26/-
8215	25/6	31/-
8216	25/-	30/3
8217	—	OUT
8218	29/-	35/-
8219	35/-	42/6
8222	22/-	26/9
8224	25/-	30/3
8230	25/-	30/3
8232	27/3	32/6
8233	34/-	40/6
8235	36/-	43/-
8236	26/-	31/-
8238	—	—
8240	36/-	43/-
8241	41/-	49/-
8242	27/-	32/3
8243	27/-	32/3
8244	31/6	37/6
8245	31/6	37/6
8248	—	OUT
8250	27/6	32/9
8251	27/6	32/9
8252	32/-	38/3
8253	32/-	38/3
8254	39/-	46/6
8257	24/6	29/3

Code No.	Basic Trade	Retail Each
8259	28/9	34/3
8261	33/-	39/6
8263	29/6	35/3
8265	31/-	37/-
8270	—	—
8273	60/-	71/6
8275	64/-	76/6
8278	73/-	87/-
8279	76/6	91/3
8281	82/-	97/9
8284	155/-	185/-
8285	52/6	62/6
8287	56/-	66/9
8288	56/-	66/9
8289	62/-	74/-
8290	65/-	77/6
8291	65/-	77/6
8293	71/-	84/9
8295	95/-	113/3
8297	83/6	99/6
8300	57/-	68/-
8301	57/-	68/-
8303	66/-	78/9
8304	66/-	78/9
8306	73/-	87/-
8307	73/-	87/-
8308	100/-	119/3
8310	79/-	94/3
8313	98/-	117/-
8314	108/-	129/-
8315	98/-	117/-
8316	112/-	133/6
8318	112/-	133/6

Code No.	Basic Trade	Retail Each
8320	130/-	155/-
8321	61/-	72/9
8322	64/-	76/3
8323	61/-	72/9
8324	72/6	86/6
8325	66/-	78/9
8326	66/-	78/9
8327	76/6	91/3
8330	74/6	89/-
8331	74/6	89/-
8332	105/-	125/3
8334	86/-	102/6
8335	86/-	102/6
8338	87/-	103/9
8339	87/-	103/9
8340	119/-	142/-
8342	115/-	137/-
8345	136/-	162/3
8350	53/-	63/3
8351	53/-	63/3
8352	53/-	63/3
8353	47/-	56/-
8360	78/-	93/-
8361	86/-	102/6
8362	105/-	125/3
8365	45/-	53/9
8366	56/-	66/9
8367	47/-	56/-
8368	65/-	77/6
8380	17/6	21/-
8381	ORDER	8380
8383	9/3	11/-
8385	13/3	15/9

Code No.	Basic Trade	Retail Each
8386	16/-	19/-
8387	12/-	14/6
8389	13/9	16/6
8390	14/-	16/9
8400	16/6	19/9
8402	16/6	19/9
8404	9/-	10/9
8405	9/6	11/6
8406	12/6	15/-
8407	12/6	15/-
8408	14/9	17/6
8410	9/6	11/6
8411	10/-	12/-
8412	12/9	15/3
8413	13/9	16/6
8414	14/9	17/6
8420	9/9	11/9
8421	10/-	12/-
8422	13/6	16/-
8423	14/-	16/9
8424	14/9	17/6
8425	15/3	18/3
8430	9/9	11/9
8431	9/9	11/9
8432	10/-	12/-
8433	13/6	16/-
8434	14/3	17/-
8435	15/6	18/6
8436	15/6	18/6
8440	9/9	11/9
8441	10/6	12/6
8442	—	—
8443	10/6	12/6